MICROCOPY RESOLUTION TEST CHART

(ANSI and ISO TEST CHART No. 2)

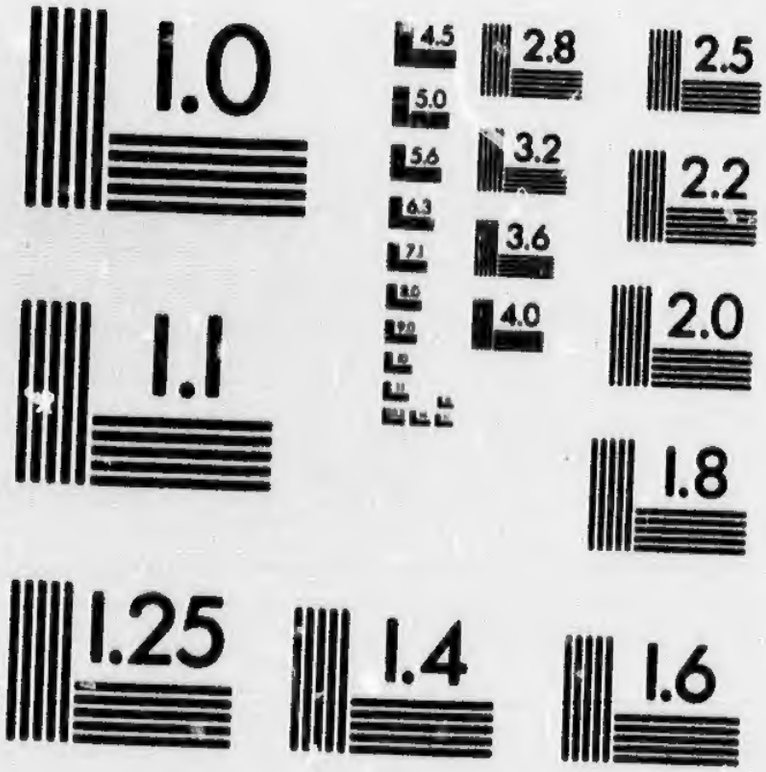

APPLIED IMAGE Inc
1653 East Main Street
Rochester, New York 14609 USA
(716) 482 - 0300 - Phone
(716) 288 - 5989 - Fax

G 32977 91

1858.

QUEBEC.

LUMLEY'S CONSIGNMENT.

Catalogue

OF A

LARGE COLLECTION OF BOOKS

NEW AND OLD,

IN ALL THE VARIOUS CLASSES OF LITERATURE, including

Aboriculture, Agriculture, Gardening, Fruits, etc.
America.
Anatomy, Surgery, Medicine, Chemistry, etc.
Architecture.
Ditto, Naval.
Army, Navy.
Astronomy.
Atlasses.
Bibles, French (Elzevir), etc.
Ditto, English.
Burkitt, New Testament.
Cap, Histoire Naturelle.
Catholic Works.
Cave, Lives of Fathers.
Church Services.
Cooke, Rome.
Cretineau, Joly, Histoire des Jesuites, 8 vols.
Donnegan, Greek Lexicon.
Finden Tableaux.
France, Illustree, 96 Splendid Plates.
Furetiere Dictionnaire.
Goldsmith, Works.
Hammond, New Testament.
Harris, Voyages and Travels.
Hippocrates, 2 vols, folio.
India, China, etc., Splendid Plates.
Ireland and Irish.
Josephus.
Jouy, Œuvres
La Harpe.
Livii, Opera.
Lyell, Geology, 4 vols.
Mammiferes.
Mundy, Australia.
Napoleon at St. Helena, 3 vols.
National Gallery, 2 vols.
Oiseaux, Splendid Illustrations.
Paxton, Anatomy.
Rollin, Œuvres, 8 vols, 4to.
Scapulæ Lexicon.
Shaw, Natural History.
Shipmaster's Guide.
Taylor, Course of Sermons.
Tillemont Empereurs, de l'Englise.
Weemse, Works.
Cases lined with Zinc.

Gentlemen unable to attend the Sale may have their Commissions faithfully attended to by the Auctioneer.

To be Sold by Auction, by

1858.

1 ABORICULTURE Cours Elementaire de, Theorique et Pratique, par Brueil, 2 vols, 600 *superior engravings*.
2 ABREGE Chronologique des Evenemens qui ont precede la Constitution Unigenitus, qui y ont donne lieu, ou en sont les suites. 101 P. QUESNEL Propositions, Condamnees, en parallelle, avec Ecriture et Tradition, Explic. des Questions aux Affaires presentes, *curious emblematical plates, scarce.*
3 ABREGE Chronologique de l'Histoire de FRANCE, 2 vols; also MARQUIS de MAFFEI, Electeure de Baviere, Memoires, 2 vols. 4 *books.*
4 **ÆSCHYLUS**. AGAMEMNON, translated by Peter; and MACKINTOSH, improved English Grammar. 2 *books.*
5 ÆSCHYLUS, Trag. Scholefield, Gr., *beautiful large type. pub.* 10s.
6 AGRICULTURE, Cours Elementaire de, par Professeurs Girardin et Du Brueil, 2 vols, 842 *very superior engravings.* 1852.
7 AGRICULTURE et Industrie, Produits du Rapport du Jury, 3 vols, *calf. Paris, privately printed.* 1850.
8 *Ditto*, Commentary, Comparative Investigation of Agricultural Chemistry of Kirwin, Sir H. Davy, Sir J. Sinclair, &c., particularly on Breeding, Manures, Blight in Wheat; also CAVES of BALLYBUNIAN, Wonderful Organic Creations, Described. 2 *books. pub.* 11s.
9 AIKIN, N. Wales and Shropshire. "*Admirable Mineralogical and Geological Tour.*" Also MERLET, Traducteur. 2 *books.*
10 AINSWORTH, Latin Dictionary, full unabridged edition, *calf neat.*
11 ALEXANDER, Preacher from the Press, or Sermons (*nearly complete*).
12 ALFIERI, Memoires, par Lui Meme, traduits de l'Italien. *pub.* 3s 6d.
13 ALFRED THE GREAT, Life and Times, in every language; NORMAN CONQUEST and Conquest of Romans and Britons; ENGLAND in MIDDLE AGES. 5 *books, illustrated.*
14 ALLEN (Riding Master), MODERN RIDING for GENTLEMEN; Late Improvements of Manege and Military System, applied to Practice, on Promenade, Road, Field, Course, 32 *plates. pub.* £1 1s.
15 *Ditto, ditto*, for Ladies, all Improvements applied to Practice, on Promenade and Road, 23 *plates. pub.* £1 1s.
16 ALLESTREE, Sermons. "To this author was attributed, from the merit of his writings, the works of WHOLE DUTY of MAN." folio, calf, good copy
17 ALLIANCES Metalliques, Preparation, Proprietes, Emploi, Existence en Nature, Analyse, par Herve, *calf neat.*
18 ALMANACS, Diaries, &c., *a singular collection.*
19 *Ditto*, Illustrated London, collected, 4to, *numerous engravings.*
20 AMELOTE, Pere, Nouveau Testament, traduit, sur l'ANCIENNE EDITION LATINE, corrigee, par Pape Sixte V., avec Notes, sur Difficultez, Chronologie, Controverse, et Tables, 2 vols, 4to. *cost* 16s.
21 AMERICA, De Pauw, Recherches Philosophiques sur les Americains. Dissert. Par Pernety et Defense de De Pauw, 3 vols, *calf.*
22 *Ditto*, Documents et Memoires Originaux sur l'Histoire des POSSESSIONS ESPAGNOLES dans l'Amerique, a diverses Epoques de la Conquete, Details Curieux sur les Indiens, Relations avec les Espagnoles, Geographie et Histoire Naturelle, publies sur les MSS. Anciens et Inedits. *pub.* 10s.
23 AMERICA, Geography of, and sundry odd Nos. of Library of Useful Knowledge.
24 AMERICAN Bee Keeper's Manual, or Practical Treatise, with Full Illustration, History, Economy, through every Branch of its Culture, Result of many Years' Experience, 35 *engravings. cost* 6s
25 AMERICAN INDIANS, their Character, Customs, Language, Festivals, Religious Rites, Traditions, shewing Descendants of the TEN TRIBES, by Worsley.
26 AMOURS de Psyche et Cupidon; WANOSTROCHT, French Grammar, and others. 9 *various.*
27 ANATOMIST Vade Mecum, by Erasmus Wilson, *cloth*, 200 *fine illustrations.*
28 ANCIENT and English History, Questions on, or Exercises, by Carrington. 2 *copies*, and various others.
29 ANDRE le Savoyard, par Paul de Kock, 5 vols, *calf very neat.*
30 ANECDOTES, published by Religious Tract Society; EDGEWORTH, Parent's Assistant, 4 vols; and PRAYER BOOK. 6 *books.*
31 ANGLETERRE et France, Histoire de la Rivalite de, par GAILLARD. "*Tous les Hommes sont Freres. Le Devoir de tous les Hommes est d'etre Juste.*" 11 vols.
32 ANIMATED NATURE, Pictorial Museum, Nos., *multitude of engravings.*

33 ANTHON, Cicero, by Boyd, *bound. pub.* 6s.

34 ANTIQUITIES, Oriental, and Othoman, Customs, Laws, Ceremonies; exhibiting many curious Pieces of Eastern Hemisphere, relative to Christian and Jewish Dispensations, various Rites and Mysteries of ORIENTAL FREEMASONS, translated from French of D'OHSSON, thick 4to. *Philadelphia*, 1788.

35 ARCHEVEQUE de Paris, Memoire Secrets sur, ou Addresse au Corps Episcopal de l'Eglise de France, et a sa Saintete, pour Demander sa Deposition, par Abbe Paganel.

36 ARCHITECTURE, Gothic, Essays on, by Warton, Bentham, Grose, and Milner, *with plates from Ancient Buildings, exhibiting various styles*; WRIGHT, Grotesque Architecture, or Rural Amusement, Plans, Elevations, Sections, 28 *plates*; Rustic Furniture, Ideas for, 25 *plates.*

37 ARCHITECTURE, des Anciens, par Winckelmann; OWEN JONES, on Colour in Decorative Arts; DIGBY WYATT, on ditto. 3 *books.*

38 ARCHITECTURE, **NAVAL**, Elements and Practice of Rigging and Seamanship, also Tables of Quantities and Dimensions of Standing and Running Rigging, by Steel, 2 vols in 1, 4to, *calf, numerous plates. pub.* 4 *guineas.*

38* ARCHITECTURAL Antiquities of Athens; Splendid Specimens of Grecian Architecture. *Unfinished work.*

39 ARIOSTO, Orlando Furioso, con Note, 4 vols, *calf neat. pub.* £1.

40 **ARMORIEL** Historique, de la NOBLESSE de FRANCE, Faits, Dates, 2,000 *Names, elegant and expensive work, numerous engravings.*

41 ARNOUX, Ceramic Manufacture, Porcelain and Pottery; HENSMAN, Civil Engineering and Machinery; also Our COAL and Our COAL PITS, the People in them, and Scenes around them, 2 vols in 1, 3 *various.*

42 ARROWSMITH, Ancient and Modern Geography, for Eton, *cloth, plates. pub.* 16s

43 ARTS, Pictorial Gallery, 6 Parts, *multitude of engravings.*

44 ART Epistolaire, 2 vols; SIEGE de SEBASTOPOL, et Souvenirs de l'Armee d'Orient. 4 *books.*

45 ASSOCIATION, British, for Advancement of Science, Reports; also ACTES du Congres Medical de FRANCE. 2 *books.*

46 ASTROLOGER, Handbook, &c.; and Ephemeris, Trial of RUSH, for Murder, and various others.

47 *Ditto*, of 19th Century, Astrology, Geomancy, Occult Philosophy, Spirits, Apparitions, Charms, Talismans, Casting Nativity, Prognostications, &c. 60 *woodcuts pub.* 7s.

48 ASTRONOMY (Costard) Use of, in History and Chronology; MARTIN, Theory of Comets; Profess. Henderson, Astron. Obs. at Edinb., by Smyth; Macdonald, Magnet. Needle, Sumatra; Michell, Fixed Stars; Bp. Horsley, Height of Sun's Atmosphere; Wilson, Improv. Wires, Telescopes; ditto, Solar Spots, and others, 10 4tos, *from Dr. Buckland's Library.*

49 *Ditto*, Biot, Voyage en Departement de l'Orne, pour contater realite d'un Meteor, *very curious and rare*; HERSCHEL, Naut. Astron. ditto, PARALLAX, of Fixed Stars; Goldingham, Eclipse of Satellites of Jupiter, at Madras; Brinkley, Parallax of Lyræ: Brown, Makerstoun Observations (*both parts*); Pigott on Changeable Stars; Farquharson, on Aurora Borealis, and others, 14 ditto.

50 ATLAS, Comparative, Ancient and Modern; Arrowsmith's excellent work, 4to, *maps. pub.* 31s 6d

51 *Ditto*, CLASSIQUE, Ancienne, Moyen Age, Moderne, a l'Usage des Colleges et Pensions, 4to, 40 *coloured maps*

52 AUDOUIN Commerce Maritime, son Influence sur la Richesse et Force des Etats, demontree par l'Histoire des Nations, 2 vols; SIMONDE, Richesse Commerciale, Principes d'Economie Politique, applique a la Commerce, 2 vols; DE LA CROIX, Constitutions des Etats d'Europe et d'Amerique, 4 vols. 8 vols, *calf neat.*

53 AUTOBIOGRAPHY of SQUIRRELL, of Shottisham, with Defence of her Sufferings, Blindness, Deafness, Entire Abstinence from Food and Drink during 25 Weeks, and other Extraordinary Phenomena

54 *Ditto*, of Missionary, by Rev. J. Fletcher, 2 vols. *pub.* £1. 1853.

55 BABBAGE, Economy of Machinery and Manufactures, *scarce. cost* 6s.

56 BABINGTON, Hulsean Prize Essay, Influence of Christianity in Promoting Abolition of Slavery in Europe. *pub.* 5s

57 BACON, Essayes, or Counsels, Civill & Morall, with Table of Colours, *rare early edition*, 4to, *calf neat*

58 BACON, his Writings and Philosophy, by CRAIK, setting forth Uses and Attractions of his Life, History, Exposition, Scope, Tendency of his Works, beautiful and instructive passages, etc., complete, 3 vols.

59 BACON, Liber Regis, Thesaurus Rerum Ecclesiast., with Directions and Precedents, for Presentation, Institution, &c., and full Index, "*very valuable and useful.*"—LOWNDES. 4to, *fine copy, bright calf*, BEST EDITION

60 BAILEY, Dictionary, German-English and English-German, *extremely copious*, 2 *vols, calf*

61 BAINS, de Titus, ou Peintures trouvees dans les Ruines de, avec Descriptions, folio, *plates, finely engraved by Ponce*

62 BALBI, Geographie, d'apres les Derniers Traites de Paix et Decouvertes, les plus Recentes

63 BALZAC, Eugenie Grandet; also, HOUSSAYE, Princesses de Comedie et Deesses d'Opera. 2 *books.*

64 BALDWIN, Campaign in INDIA, including Battles of Moodkee, Ferozeshuhur, Sabraon, Notice of Climate, Custom, Manners of Natives; and REV. H. CHRISTMAS, the Sultan of Turkey, Life, Reign, Notices of Country, Army, Navy, Prospects. 2 *books.*

65 BANKER'S MAGAZINES, collected

66 BANQUE, Cours Theorique et Pratique des Operations de, par Neveu, 8vo, *calf*, and CURIOUS POLITICAL BANK NOTES

67 BARBIER de PARIS, 4 vols, *half calf neat. Paris*, 1829.

68 BARCLAY, Universal Dictionary, or Cyclopædia of Useful Knowledge, conformed to Present State of Arts, Sciences, Statistics, 4to, *calf*

69 BARRUEL, Abbe, Memoirs of Jacobinism, translated, 4 vols; also, CLERY, Journal of Confinement of LOUIS XVI., translated, *fine copies, calf. 5 books.*

70 BARRAN (Abbe, *Directeur et Prof. de Theologie au Seminaire des Missions Etrangeres*) Exposition Raisonne des DOGMES et MORALE du Christianisme, dans les Entretiens d'un Professeur de Theologie avec un Docteur en Droit, 3 vols.

71 BARROW, Life, Voyages, and Exploits of Admiral Drake, *calf. pub.* 12s.

72 BATEMAN, Law of Auctions, *cloth. pub.* 10s.

73 BATTEUX, Histoire des Causes Premieres, ou Exposition Sommaire des Pensees des Philosophies, sur les Principes des Etres, 2 vols, LARGE PAPER, *calf neat.*

74 BAXTER, Minor Works, Call to Unconverted, etc.; JANEWAY, Heaven upon Earth, or Jesus best friend of Man; ALISON, Influence of Christianity. 3 *various.*

75 BAZIN, Histoire de FRANCE, sous Louis XIII., (*obtenu le priz de l'Academie*) 4 large vols, *portraits*

76 BECKFORD, Thoughts on Hunting, *plates by Scott. pub.* 10s.

77 BEDELL, *Bp. of Kilmore*, Life of this truly good man, State of Religion in Ireland previous to arrival, Early Life, History of Education in Ireland, Provostship of Dublin College, Bishop's Court, Synod of Kilmore, Devotional Forms, Publication of Irish Bible, Irish Society, Rebellion, Last Days, &c., by MASON, Librarian of King's Inns, Dublin, *cloth, pub.* 10s.

78 BEDOUINE, par Ponjoulat, Nouvel Aladdin et Fleuranges, par Paul de Musset; also, NE TOUCHER Pas a la Reine, *calf. 3 books.*

79 BELLARMIN, Apologia pro Respons. ad Triplici nodo triplex cuneus; *ejusd.* PARALLELUS Torti, ac Tortoris, a Cydonio, Soc. Jesu; also, JUNIUS, Animad. in Bellarmin. 3 *books.*

80 BENGER, Memoirs and Correspondence of Mrs. Hamilton, 2 *vols. pub.* £1

81 BENNETT, Christian Oratory, or Devotion of the Closet Displayed, "*the Dissenters, 'Whole Duty of Man,' but unspeakable superior for its evangelical strain,*"—BOGUE, complete, *calf*

82 BERANGER, Airs de tous ses Chansons, *calf neat, fine portrait*

83 BERGIER Abbe, Dictionnaire Encyclopedique de THEOLOGIE, "*one of the best books of the kind, very useful to consult.*"—BARBIER. PEIGNOT, 3 vols, 4to, *pub.* £1 16s.

84 BERKELEY, Bp., Gaudentio di Lucca, before Inquisition of Bologna, Memoirs of, making Discovery of unknown Country in Africa, Customs, Religion, &c., "*admirable work, see Retrospective Review.*"

85 **BERZELIUS**, traite de CHIMIE, 3 vols. *Paris*, 1833.

86 BERTHOLET, Pere, Histoire de la FETE DIEU, avec Vie des bienheureuses Julienne et Eve, les Premieres Promulgatrices, avec Preuves, Pieces Justificatives, Nouvelle Edition avec Additions, 17 *plates. Liege*, 1846.

87 **BIANCHINI**, Palaces of the Cæsars, large folio, 10 *fine Architectural plates.*

88 **BIBLE**, Vieux et Nouveaux Testament, avec Notes de Diodati, etc., Masterpiece of the *superb edition*, by Elzevir Press, 2 large vols, folio, *calf.*

89 *Ditto*, Sainte, Martin's, *pocket calf.*
90 **BIBLE**, CHURCH, very fine large type, *calf, with velvet cover*
91 ——— PRAYER BOOK to Match, folio, *calf, velvet*
92 *Ditto*, Family, Brown's Self Interpreting, with Notes, References, etc., large folio, *calf neat. cost £5*
93 *Ditto*, Good Family Edition, *bound*
94 BICKERSTETH on the Lord's Supper, *calf neat*
95 BIRAGUS, Coins of Roman Emperors, Pompeio Magno ad Heraclium, large folio, *vellum, numerous engravings of Coins*
96 BIRD, Architecture; and LORD BROUGHAM, on Instinct. *2 books.*
97 BLAIR, Rhetoric and Belles Lettres, Lectures on, "*Taste, accumulation of Good Sense on Art of Speaking and Writing.*"—FOSTER, most Judicious Rules for forming Style and Cultivating Taste. GENUINE EDITION, 2 vols, 4to, *calf.*
98 BLAND, Philosophical Problems, *new copy. pub.* 10s.
99 BLANK DRAWING BOOK, oblong 4to, *bd.*, 40 *leaves, fine paper. cost* 6s 6d.
100 BLIGHTS of the Wheat; PLANTS, Geography of; and our Domestic Fowls and Song Birds. *3 books.*
101 BOMARE Dictionnaire d'Histoire Naturelle, Animaux, Vegetaux, Mineraux, Corps Celestes, Meteores, Phenomena de la Nature, Drogues et Usages, 6 vols
102 BONNE Soeur ou les Trois Orpheline, 2 vols, *calf, gilt leaves, plates*
103 BOOK for Christmas and New Year. Legends, Tales, Poetry, Carols, Music, Manners, Customs, Games, Sports, &c., folio, *cloth, numerous plates*
104 BOOKS for Young Readers; Historial Tales; and VARIOUS NOS. of WORKS.
105 BOONE, Book of Churches and Sects, or Opinions of all Denominations of Christians Differing from the Church of England, Traced to their Source, by Exposition of the Various Translations and Interpretations of Sacred Writings, with Refutation of Unitarianism; also SERMONS, Plain and Practical. *2 books, pub.* £1 3s
106 BOSSUET, Instructions Chretiennes, a l'Usage des Ecoles et Jeunesse, de l'un et l'autre Sexe, Histoire Sainte, Doctrine Chretienne, Prieres
107 BOTANIQUE. Histoire Naturelle des Familles Vegetales, Especes, Classification, de Jussieu, *splendidly illustrated with coloured plates, and numerous beautiful engravings. pub* 21 *francs.*
108 BOTH One in Christ, or Middle Wall of Partition taken away, by Myers, Preface by Charlotte Elizabeth; also Key to MURRAY English Exercises. *2 books.*
109 BOUGEANT, Histoire des Guerres et Negociations qui precederent le Traite de Westphalie, sous Louis XIII. Richelieu, et Mazarin, 3 vols, 4to, *calf.*
110 BOXIANA, Ancient and Modern Pugilism, *many portraits*; Art of Boxing; Ditto of Wrestling, etc.
111 BRASSE, Greek Gradus, with the Quantities and Metres. *pub* 18s
112 **BRETTINGHAM**, Earl of Leicester's Seat, Holkham, in Norfolk, Plans, Elevations, Sections. folio, *plates, pub* 2 *gs.*
113 BRIDEWELL and Bethlem., Standing Rules and Orders, Duties of Officers and Servants, Attendants, &c., Charter of Hospitals, Evidence on Charges against Dr. Wright, &c., 7 *various*
114 **BRITISH** Critic, Quarterly Review, Ecclesiastical Record, 20 vols.
115 *Ditto*, 5 Nos., *cost* £1 15s
116 *Ditto*, Magazine. *pub.* 15s 6d
117 *Ditto*, Manufactures, Chemical, Textile, Metals, etc., 6 vols, *numerous cuts*
118 BRITAIN Redeemed, Canada Preserved, Colonization, Emigration, Acclimatization, Canadian Junction of Rivers, Railways, Convict Guard, Ways, Means, &c., by Wilson and Richards, *plates.* pub 18s.
119 BRITTANNY and the Bible, with Remarks on French People & their Affairs, by Hope; DR. KEMP, Natural History of Creation, 2 works in 1, *cloth.*
120 *Ditto*, and the CHASE, with Hints on French Affairs; SOUTHEY, Love Story, 2 works in 1, *cloth*
121 **BROUGHAM (Lord)** STATESMEN who Flourished in the Time of George the Third, with Remarks on Party, last edition, Corrected by Author, 6 vols
122 BROWN (Dr. T.) Lectures on Ethics, Preface by Chalmers. *pub* 8s 6d.
123 BROWNE, Geology of Scripture, Illustrating Operation of Deluge and Effects; Script. Hist. with Reference to Stonehenge, Abury, Wonders of Elora, Tour from Christ-church to Abury, *plates, pub* 10s
124 BUFFON, Histoire Naturelle, REPTILES par Daudin, complete in 8 vols, *calf, numerous plates*
125 BUILDER, for Architect, Engineer, Archæologist, Constructor, Artist, folio, *numerous illustrations.* 1855

126 BULWER, Pilgrims of the Rhine; TURK and HEBREW, or Rule of the Crescent, a Real Story. 1853. 2 *books.*

127 BURKITT, on New Testament, with Practical Observations, to encourage Reading of Holy Scriptures, and render Daily Perusal more Profitable and Delightful, "*deservedly popular, Pious, Practical, Evangelical, very useful,*"—See Horne and Bickersteth's Praise. 4to, *calf*

128 BURSLEM (Dr.) Pulmonary CONSUMPTION and its Treatment. *pub.* 5s

129 BURTON, Rome, Antiquities and other Curiosities of, Described, "much esteemed and judicious."—*Lowndes. pub.* 15s

130 BUTLER, Geography, Modern and Ancient; Tracts and Sermons; ROWE, Devout Exercises of the Heart, and others

131 BUTLER on Natural and Revealed Religion; SCOBELL, Sermons, and Charge to Clergy. 3 *books.*

132 BUXTORF, Hebrew Lexicon. *calf neat.*

133 CÆSAR et Hirtii cum Fragmentis, Clarke, 3 vols, *beautifully printed by Foulis*; SOAVE Novelle. Guarini, Pastor Fido, and 1. 6 *books.*

134 CAILLARD (Pasteur a Dublin) Sermons, sur divers Textes, vols, "*solid sense, sound reasoning, mostly practical, scarce,*"—Coblin.

135 CAMBRIDGE Problems, a Collection of Printed Questions to Candidates for Bachelor of Arts Degree, at General Examination, 1801 to 1820; & MACKAY, Mathematical Tables. 2 *books, pub* 13s

136 CAMILLA, a Picture of Youth, by Miss Burney, 5 vols

137 CANADA. Glenelg, Lord, Despatches to Head, during his Administration; & London and Westminster. 2 *books.*

138 CANADA, Wars in, from 1755 to Treaty of Ghent in 1814, with Military and Political Reflections, by Maj. Gen. Smyth, "*Confidential.*" *Privately Printed.* also Boston Railroad Jubilee. 2 *books.*

139 **CAP**, Museum d'histoire Naturelle, *splendidly illustrated with beautifully coloured plates, and multitude of engravings, etc., pub* 21 *francs*

140 CAPEFIGUE, Reforme de la Ligue et Henri IV., 2 vols, *pub* 7s

141 CAPURON, Accouchements, Cours Theorique et Pratique, Medicine Legale, relative a l'Art des Accouchemens; *Ditto*, Maladies des Femmes; *Ditto*, des Enfans. 4 *books.*

142 CARLE, Montagne Sainte, Theologie Mystique; also CATECHISME, par Ordre de Eveque de Port Louis, pour son Diocese, 2 *books.*

143 CARPENTER's Guide, Complete Book of Lines, for Workmen in General, founded on Geometrical Principles, by Peter Nicholson, includes Various Inventions, on Hand Rails, &c., 4to, *numerous plates, pub.* £1 1s

144 CARR (Classical Master in King's College), Roman Antiquities, illustrating Latin Writers; also 1,300 Questions, *cuts. pub.* 6s 6d.

145 CASTEL, Vrai Systeme de Physique Generale de Isaac Newton, expose et analyse, en Parallele, avec celui de Descartes, 4to, *calf.*

146 **CASTLEREAGH**, Viscount, Memoirs, Correspondence, Despatches, Papers, edited by his Brother, Marquess of Londonderry; Irish Rebellion, Catholics, &c., 7 vols. *pub* £6

147 CASENAVE et Schedel, Maladies de la PEAU, d'apres les Auteurs plus estimes, et surtout d'apres Documens de Dr. Biett, de l'Hopital St. Louis.

148 **CASSELL**, Historical Educator, Ancient Voyages and Travels, Popular Histories of United States, Greece, English Literature, etc., 2 vols, 4to, *calf, numerous illustrations.*

149 CASTILLON, le Courtisan (Italian and French) "best book ever written upon good breeding."—*Dr. Johnson.* Styled by the Italians, the "*Golden Book, Rouen,* 1585; SPECTACLES de Paris, Indicateur de, Personnel Travaux Analyses, &c.; Acteurs, Danseurs et Mimes, Critique des

150 CATECHISM de la Vie Interieure, *morocco*; and Confiance en Dieu. 2 *books.*

151 **CATHOLIC WORKS.**—Baker, Devout Communicant, or Pious Meditations and Aspirations, 3 days before receiving Holy Eucharist, also Hymns; S. LIGUORI, Way of Salvation, Meditations for Every Day in the Year, translated from Italian, *calf.* 2 *books.*

152 *Ditto*, Flowers of Heaven, or Examples of the Saints, from the French; also DE MAISTRE, on the Spanish Inquisition. 2 *books.*

153 *Ditto*, MARY, Month of, Meditations on Life and Virtues; New Month of ditto, by very Rev. Kenrick; BP. ULLATHORNE, Visit to La Salette; ditto, Immaculate Conception, an Exposition. 4 *books.*

154 CATLIN, Adventures of Ogibbeway and Joway Indians in North America, with Collections, 2 vols, 24 *fine engravings, portraits, manners, &c. pub.* £1 1s.

155 CAUSIN, Entertainments for Lent, *calf, plates.*
156 **CAVE**, Lives, Acts, Deaths, Writings, of the FATHERS of the CHURCH, in IVth Century, including Rise, &c., of Arianism and State of Paganism, under first Christian Emperors, folio, *calf, fine copy, portraits.*
157 CHALMERS, Sermons in Tron Church, Glasgow, *calf neat. pub.* 10s.
158 CHAMBERS, INFORMATION for the PEOPLE, 2 vols.
159 *Ditto*, EDINBURGH JOURNAL.
160 *Ditto*, 2 vols in 1.
161 *Ditto, large bundle of Nos.*
162 CHAPELAIN (*Predicateur de leur Majestes*), Sermons de Piete et Religion, "in highest reputation."
163 CHARNOCK, Works; and ENGLISH PURITANS, time of Queen Elizabeth. 2 *books.*
164 CHARTER House, Chronicles of, by a Carthusian, *cloth*, 18 *plates, and elegant engravings. pub.* 12s 6d.
165 CHASSE au Fusil, avant l'Invention des Armes a Feu, Fabrication des Canons de fusil, en France et Espagne, Enseignemens et Connoissances pour Chasser, &c., supplement, thick 8vo, *calf, scarce.*
166 CHATTERTON, Œuvres Completes, traduites, par Pagnon, 2 vols in 1, *calf neat.*
167 CHATEAUBRIAND Vie de Rance; CONSOLATION de la Religion, dans la Perte des Persons, Cheres; and 1 other on Confessions Religieuses. 3 *books.*
168 CHAUCER, Canterbury Tales, by Saunders, 2 vols.
169 CHIMIE, Organique, par Raspail, *fine plates, some coloured*; also, ROCHEFORT, Matiere Medicale, Cours Elementaire, 2 vols. 3 *books.*
170 CHRISTIAN GUARDIAN, 6 vols and 1.
171 *Ditto*, Lady's Magazine, 2 vols, *calf neat.*
172 CHRONIQUES et Legendes de France, Bate, Hilde, Legende, 1626; St. Genevieve, &c., *calf extra, gilt leaves. Paris*, 185--.
173 CHURCH INTELLIGENCER, 4to.
174 CHURCHMAN, Sermons, Essays, Original Papers, Sayings and Doings of Old Times, Correspondence, Reviews, &c., 3 vols, *cloth.*
175 **CHURCH SERVICE** (*Prayer and Lessons*), with RUBRICS in RED, PARKER'S Elegant POCKET EDITION, 2 vols, *morocco extra, gilt leaves, pub.* 16s.
176 **CHYROMANCE** ou Science Curieuse, recueilly des plus graves Autheurs, Enrichi d'un grand nombre de FIGURES et la Methode de sen seruir, *calf, rare. Paris*, 1667.
177 **CICERO'S LETTERS**, by MELMOTH, "*translation almost as beautiful and perfect as the original*," 5 vols. *pub.* £1 4s.
178 *Ditto*, OLD AGE and FRIENDSHIP, "Noble Principles, supported and enforced, with all the advantage that elegance of genius can give to truth of sentiment," admirably translated, with Remarks, by ditto, *calf.*
179 *Ditto*, Orationes; and SOPHOCLIS, Trag; Johnson, 2 vols. 3 *books.*
180 *Ditto*, Orationes; ditto, EPISTOLÆ ad Familiares; BOS, Ellipsios; HORNIUS Historia Ecclesiastica; ERASMUS, Colloquia Familiares; CRUCII, Orationes and ALSTED, Methodus Admirand; Mathemat. 7 *books.*
181 *Ditto*, Orator, Dialogues on Character and Qualifications, translated, with Notes and Preface, by Guthrie.
182 CLAGGETT, (of Gray's Inn) Sermons, Prayer, Expos. of Lord's Prayer, Relig. Fasting, Gov. of Passion, Paraphrase on St. John, Church Unity, &c.; also, Conference with Father Gooden about Transubstantiation, 4 vols, *scarce. cost* 14s.
183 CLARISSE HARLOW, par Richardson. 2 vols.
184 CLAUDIANI Opera; QUINTUS Curtius, Elzevir. Terentius; JUSTIN; HOMERI, Odyssea, Gr. Lat.; LUCAN, GROTIUS; OMNES RESPUBLICAS, Introd. in. 8 *books.*
185 CLERGYMAN'S Companion in Visiting the Sick, by PALEY; also EDUCATION, Hints to Friends of, on Sunday and other School Teachers. 2 *books.*
186 CLERGYMAN, Assistant, Acts of Parliament, Forms, Ordinances, on Duties, Rights, of Parochial Clergy, Residence, Farming, Pluralities, Curates, Simony, Dilapidations, Oaths, Canons, Rubrics, Mortmain, Lord's Day, Forms, &c.; also, Articles, Constitutions, Canons; also, CHORAL CLASS BOOK. *pub.* 10s 6d. 2 *books.*
187 COBBETT, French Grammar; ditto, Letters to Lord Hawkesbury and Addington, on Peace with Buonaparte; also, Collection of all Conventions, Treatises, Speeches, Documents on the Subject. 2 *books.*

188 COCKTON, Valentine Vox; and the WEDDING BELLS, an Echo of Dickens' Chimes. 2 *books.*

189 COLIGNY, Admiral, Vie de, *rare. Cologne*, 1686.

190 COLLIER, Historical and Familiar Essays, on Scriptures of Old Testament, 2 vols; BARWICK, Treatise on the CHURCH. 3 *books.*

191 COLUMBUS, Vision of, by Barlow, *scarce;* GRAMMONT, Memoires de; MURRAY, English Grammar; FRENCH Exercises, &c.

192 COMMON Prayer, very complete, with Psalms, Offices, &c., &c., with Notes and Annotations, by Burkitt, *calf gilt leaves, plates.*

193 COMPARAISONS et Similitudes Agreables et Instructives, Dictionnaire de, ou Nature Philosophe, avec Questions a Resoudre, *scarce.*

194 CONFESSION of Faith, Longer and Shorter Catechisms, with Scripture Proofs at Large; also, BROMLEY, Sermons of Bethaney, &c. 2 *books.*

195 CONQUEST, Outlines of Midwifery; MAGENDIE, Formulary, by Dr. Gilly; and EVANSON and MAUNSELL, Management and Diseases of CHILDREN, 3 *books.*

196 CONSEILLER du Peuple, par Lamartine, *scarce.*

197 CONTES Moraux, par Marmontel, 3 vols, *many fine engravings, by Gravelot.*

198 COOKE, **ANIMALS**, Beautifully executed best line manner, after OLD MASTERS, Paul Potter, Du Jardin, Stoop, Bergem, Cuyp, Vanderveld, Dietrecht, &c. "*Ranks the highest amongst the artistical productions of Great Britain.*" 100 Subjects on 30 Plates. 4to. *pub* 2 *gs.*

199 ——— ROME and SURROUNDING SCENERY, by EMINENT ARTISTS, Walls, Churches, Tivoli, Frascati, Albano, Roman Ruins, Opera, Theatre, Studii, Palaces, Villas, Fountains, with Descriptions; also Carnival, Holy Week, &c., by HUMPHREYS, 4to, 30 *plates, and Panoramic View of City, &c. pub.* 31s 6d

200 COOPER, Dictionary of SURGERY, Principles, Practice, Instruments, Remedies, Applications, Terms, Cases, *calf neat. pub.* £1 8s

201 COOPER, History of the United States Navy, 2 vols, *cloth. pub.* 30s. 1839.

202 COTTIN, Madame, Malvina, 2 vols; DEMOUSTIER, Lettres a Emilie sur la Mythologie, 6 vols; SAINT PIERRE, Chaumiere Indienne, etc., *thick paper copy;* BERQUIN, Petit Grandison. 10 *books.*

203 COUDRIN, (*Abbe, Fondateur de la Congregation de S. Cœurs de Jesus et Marie, et Adoration Perpetuel du tres S. S. de l'Autel*), VIE de.

204 CORRESPONDENCE, French and English; SECRETAIRE de la COUR, ou Lettres Familieres, avec Reponses; ditto, ou Modeles de Placets, Petitions, Lettres, Science des Jeunes Negocians et Teneurs de Livres, Cours Complet d'Instructions sur les Operations de Commerce, Marchandises et Banque, 2 vols. 5 *books.*

205 COULANGES, Memoirs, avec Lettres Inedites, de Madame De Sevigne, de son Fils, Abbe de Coulanges, D'Arnaud, De la Fontaine, et Personages du Sicile, *calf, portrait and facsimile. Paris,* 1820.

206 COURS de Literature ou Jugemens des Ecrivains Francais, sur les Litterateurs, Anciens et Modernes (*Accius to Xenophon*), 2 vols, *calf.*

207 COX, Adventures on the Columbia River, Residence of 6 Years' on Rocky Mountains, among Unknown Tribes of Indians, also across American Continent, 2 vols.

208 CREQUY, Marquise de, Souvenirs de, ("*femme la plus renomme par sa superiorite, graces, originalite,*") *see De Lille, Rousseau, Voltaire, &c.,* 7 vols, *calf.*

209 **CRETINEAU-JOLY**, Histoire de la COMPAGNIE de JESUS, Religieuse, Politique, Litteraire, Composee sur les Documents, Inedits et Authentiques, complete in 6 vols. *portraits. Paris,* 1847.

210 *Ditto,* Clement XIV. et les JESUITES, ou, Histoire de la Destruction des Jesuites, Composee sur les Documents; ditto, Defence de Clement. 2 *works.*

211 CRIMES of Second of December, relating by what Deceptions, Briberies, Violent Acts, and Cruelties, that Military Conspiracy succeeded and Use made of Victory by the new Vandals, by Schoelcher, Representative of the People, Expelled from Belgium, *very scarce. Jersey,* 1853.

212 CURTIS, on the Ear; PHYSICAL OBSERVATIONS; MEAD, Medica Sacra; and DIONIS Surgery. 4 *books.*

213 **CUVIER**, ANATOMIE Comparee, 5 vols. *Paris; ditto,* Eloges Historiques, dans l'Institut de France, 2 vols. *Paris.* 7 vols.

214 CYNOSURE, Select Passages, Prose and Verse, inculcating a beautiful language, piety, generosity, virtue; Sweet Nosegay of Literature, from best of Ancient and Modern Authors. *pub.* 6s.

215 CYPRESS Wreath for an Infant's Grave, with Essay on Infant Salvation, *gilt leaves;* also, PHIPPS, Catechism on the Scripture. 2 *books.*

216 DALLAWAY Architecture in England, from Norman Æra, to close of Elizabeth, with History of Master and Free Masonry. *pub.* 14s.
217 DANA, Seaman's Manual, Practical Seamanship, Dictionary of Sea Terms, Customs, Usages of Merchant Service, Laws of Master and Mariners, *plates. pub.* 5s.
218 DANTE, DIVINE Comedie, traduction de Brizeux, et Vie Nouvelle, par Deleclouse.
219 D'ANCOURT, Theatre de, Chevalier a la Mode, Ete., des Coquettes, Amour Charletan, etc., 8 vols, *calf neat.*
220 DAVIDSON, Works of VIRGIL, Latin Text, with Literal English Translation Ordo, Notes, etc., 2 vols.
221 DAVIDSON, 13 Sermons, in Blank Verse. *curiou*
222 DEBRETT, Complete Peerage of Great Britain and Ireland, best edition, with additions to Present Time, by Courthope, *cloth, numerous fine engravings by the celebrated Harvey. pub.* £1 8s.
223 DELANDINE, de Saint Esprit, JOURS CHRETIENS, en France, Cycle des, Chroniques et Legendes, Harmoniees par les Emotions du Christianisme, (*Vie des Saints en Action de la Parole de Dieu*), 3 vols.
224 DE L'ORME, by Author of Darnley (James) 3 vols, *cloth. pub.* £1 11s 6d.
225 DE LA ROCHE (*Pere, de l'Oratoire de Jesus*) SERMONS (*Avent Careme*), 4 vols.
226 DE MAISTRE, Œuvres, (Consid. sur France, Principe Generateur des Constit. Politiques, Delais de la Justice Divine, Pape, Eglise Gallicane.)
227 DEMOSTHENES, Orationes, Græce, 5 vols.
228 DESORMEAUX, Histoire de la MAISON de MONTMORENCI, Genealogie, &c., 5 vols, *calf.*
229 DESSECHAR, Art de, par Bryas, 1857; also, LE RAGOIS, Histoire de France, 72 *portraits.* 2 *books.*
230 DESTRADES (Comte, Ambassador, en Italie, Angleterre, Hollande) Lettres, Memoires, Negociations, 9 vols.
231 DICK, Nature and Office of the STATE, Physical Force, Territory, Government of State. *pub 7s 6d*
232 DICKENS' American Notes; and COOPER, Rev. P., Anglican Church, the Creature and Slave of the State, a Series of Lectures before Catholic Academy, Dublin, *pub* 4s 6d. *Lehman*, 1844. 2 *books.*
233 DICTIONNAIRE Gre[illegible] francois, Mots des differens Ages, Etymologie, Sens Propre, et Figure, Diverses Acceptations, justifees en Examples, par PLANCHE, *calf.*
234 — —— German-French, French-German, by Herschel, adopte par l'Universite, 2 very thick vols
235 DIVINITY, Oxford, Manual of, from Divines of the Church, Histor. Introd. to Old, New, Test., Summary, Table of Miracles, Parables, Jewish History, Geography, Hebrew Offices, Heresies, Chronol. Index to Bible, Hist. and Typical Prophet. Connect. Harmony, Evid. Articles, 2 thick vols. *pub.* 9s
236 **DONNEGAN,** Greek and English Lexicon, thick vol, *calf, pub* 2 *gs.*
237 DON QUICHOTTE, traduit, par Florian, 6 vols in 3
238 DOUAY Bible, and Rheinish Testament, with Annotations. *calf.*
239 DUBLIN Dissector; SKEY on Venererl; and MAGENDIE, Formulary of New Remedies, 3 *books*
240 DUMAS, Roman d'une Femme, 3 vols; also Livre de Patience. 4 *books.*
241 ——— Salvator, 6 vols.
242 **DUNGLISON,** Dr., Medical Lexicon, of Medical Sciences, Explanation of Subjects, Terms, French and other Synonymes, Climate, Mineral Waters, Formulæ, for Officinal and Empirical Preparations, &c., "no rival in English, for accuracy and extent of reference," last edition, very large vol, *cloth, pub.* 16s
243 DUQUESNEL, du Travail Intellectuel en France, 2 vols.
244 EAU FRAICHE, excellent Dietetique et Admirable Curatif, Vertus et Usage; Wales, Dublin, and others. *Various.*
245 ECCLESIASTICAL Gazette, or Register of the Church, *very scarce,* 10s *has been given for one number.*
246 EGYPT, Englishwoman in, Letters from Cairo, during residence, "one of most interesting books of Travel ever met with, the Descriptions of Manners and Customs of Egyptian Ladies, are Minute and Graphic—Domestic Scenes only accessible to Ladies.". 2 vols.
247 ENCYCLOPÆDIA, Refutation de, et Prejuges Legitimes, avec Examen de Helvetius de l'Esprit, 8 vols, *calf neat.*
248 ENGLISH School of Painting and Sculpture, *many plates after celebrated Paintings;* also TAYLOR, of Ongar, Prudence and Principle, a Tale. 2 *books.*

249 ETRENNES Spirituelles, recueil des Prieres qui respirent la plus tendre devotion; also PRIERES, pour reciter devotement Le Rosaire. 2 *books.*

250 ETUDES et Croquis de Paysages, a la Plume, (Chateau d'Allegre, Village de Thiezac, Marche a Brioude, Village de Margeride, Chemin Creux, Epine Noire), par EDM. TUDOT, 6 *large plates, very clever.*

251 EUCHERII, Lucubrationes in Genes. Regum, Form. Spiritual. Quaest. Vet. Nov. Test., folio, *calf.*

252 EUSEBIUS, PREPARATION EVANGELIQUE, traduite du Grec, avec Notes, Critiques, Historiques, Philologiques, par SECUIER DE ST. BRISSON, Membre de l'Institut, 2 vols. *pub.* 16s.

253 EVANS, Sketch of All Religions, Ecclesiastical Discipline; PREACHER, or Original Sermons and Catholic Order of Reciting the SERVICE. 4 *various.*

254 EVELYN, SYLVA, Discourse on Forest Trees, Propagation of, Timber, Fruit, Cider, &c., most important Work, affording Infinite Delight and Profit, on Nature, Properties, Culture, Uses, Varieties, of TREES, folio, *calf.*

255 **FABRI**, Thesaurus Eruditionis Scholasticæ, Gesneri, &c., *editio optimo*, 2 large folio vols.

256 FAIN, Baron, History of Events which led to Napoleon's Abdication. *pub.* 12s.

257 FAMILY TUTOR, ASTRONOMY, Popular, from the Original of OLMSTED, with great additions, *numerous engravings.*

258 FAVART, Theatre, Comedies, Parodies, Opera Comiques, avec les Airs, Rondes et Vaudevilles, Notes dans Chaque Piece, 8 vols, *calf, fine portrait and much music.*

259 FELLTHAM, Owen, Resolves, Divine, Moral, Political, more solid Maxims, as much piety, far better writing, than in most Pulpit Lectures, abounds with admirable lessons of instructions, force, beauty, rarely met with, fine sentiments, harmonious language, highly poetical conception."—*Dr. Johnson*, fol., *cf.*

260 FENN, English and Foreign Funds, Debts, Revenues, of All Nations, Banks, Railways, Mines, Joint Stock Companies, Tables of Public Debts, Public Companies, Laws of Stock Exchange, &c., last edition by Ayres. *pub.* 7s 6d. 1855.

261 FERGUSON, Lectures on Mechanics, etc.; also DR. SMITH, Sure Guide in Sickness and Health, and Choice of Food, and Use of Medicine. 2 *books.*

262 FEVAL, Paul, Œuvres, Capitaine, Sportaeus, Fils du Diable, Brau Demon, &c., folio, *calf, numerous illustrations.*

263 FILLE du Macon et Simple Histoire d'une Famille.

264 FINANCES de France Depuis 1595, 6 vols, *calf neat.*

265 **FINDEN**, Tableaux of National Character, Beauty, and Costume, with Original Tales, Prose, and Poetry, folio, *beautifully bound in morocco*, 13 *beautiful plates.*

266 FISH and FISHING in the Lone Glens of Scotland, with History of Propagation, Growth, Metamorphosis of the Salmon, by Dr. Knox, *fine engravings*; also, BRITISH BOTANIST, Familiar Introduction to the Science, also Systems, Artificial and Natural, of Linnæus and Jussieu, *plates.* 2 *books, pub.* 8s 6d

267 FLETCHER on New Birth; POETICAL KEEPSAKE; and PRAYER BOOK. 3 *books.*

268 FLETCHER, Rev. John, 20 Catholic Sermons, ("entitled to highest praise. Every Protestant and Catholic, equally charmed, mild, eloquence, persuasive reasoning."—*Butler*). *calf. pub.* 9s.

269 FLEURS, Nouveau Language des, *finely coloured plates*; also ABOUT, Maitre Pierré. *Paris*, 1858. 2 *books.*

270 FLORIAN, Œuvres, Fables, Gonsalve, Theatre, Nouvelles, Numa, etc., 8 vols, *russia, poor copy.*

271 *Ditto*, Œuvres, Don Quichotte, Gonzalve, Melanges, 10 vols.

272 FONTAINE FABLES, 4 vols in 2, *rare edition, with numerous engravings*; and various French Books.

273 **FONTAINES** de Paris, Anciennes, et Nouvelles, avec Dissert. sur les Eaux de Paris et Description Historique, Notes, Critiques et Litteraires, folio, *calf neat*, 59 *fine plates.*

274 FOOD of MAN, Account of Vegetable Substances as used for, with most recent Chemical Analyses, including Molder, Liebig, Playfair, Dumas, Boussingault, by Dr. Lankester, "most useful book." 2 *vols, numerous engravings.*

275 FOSSIL Deer of Ireland, Description of Skeleton of, by Hart, *plates*; Minerals, List of English Latin Names, printed for Labels; Index to Exotic Mineralogy, Catalogue du Cabinet de Raye, Amst.; and others.

276 FOURCHY, quelques mots de mon Livre, de Tous Livre de Science, etc., ou Ornre Social, conforme au sentiment et a la raison de tous, etc. (144 pages), *Privately Printed.*

277 FOWLS, Our Domestic, and Song Birds, by Martin, *Religious Tract Society*; POULTRY MAID, *Practical Work*; MOUBRAY, Domestic Poultry, Pheasants, Pigeons, Rabbits, Swine, Cows, Bees, Brewery. 3 *books. cost* 10s.

278 **FRANCE**, au XIXe. Siecle, Illustree dans ses Monuments et Plus Beaux Sites, par ALLOM avec Texte, par Delille, 3 vols in 1, thick 4to, *morocco*, 96 *beautiful plates, original impressions. pub.* 2 *gs.*

279 FRANCE, Comite Historique des Monuments. Ecrits, de l'Histoire de (Histoire Archeologie), 2 vols, *very fine plates of Crosses, Crozier, Reliquary, Pavements, Church Ornaments, Porch, Mosaic.*

280 FRANCE, Histoire de, depuis Temps plus anciens a la Revolution de 1789 Moyen Age, par Profess. Cayx, Temps Modernes, par Profess. Poirson. *pub.* 5s 6d.

281 *Ditto*, History of, from Invasion of Francs, to Louis Phillipe, 1854; also WARREN, the Lily and the Bee. 2 *books.*

282 FRANCE, large Assemblage of GUIDES, etc., Paris, Boulogne, Bordeaux, Versailles, Bruxelles, Jeunes Aveugles, Descriptive Catalogues of Musee de l'Artillerie, Arts et Metiers, Luxembourg, Hotel de Cluny, Tapisseries des Gobelins, etc. 15 *various.*

283 FRANCAISE, Langue, Difficultes de, Locutiones Vicieuses, Homonymes, Homographes, Paronymes, Verbes Irreguliers, par Legoarant. Complement de tous les Dictionnaires, 2 vols, 8vo. *pub.* 15s. *Paris*, 1832.

284 FRANCŒUR, traite de Mecanique; GARNIER, Calcul. Integral; TACQUET, Arithmeticae Theoria et Praxis. 3 *books.*

285 FRANKLIN, Dr., Correspondence, 2 vols in 1. *pub.* 18s.

286 FREEMASONRY, INWOOD, 11 Sermons, Explaining and Enforcing Religious, Moral, Political Virtues of Freemasonry; ROBINSON, Proofs of a Conspiracy against all Religions and Governments of Europe, carried on by Freemasons, Illuminati, Reading Societies, collected from good Authorities. 2 *books.*

287 FRENCH Classical Drama, Racine and Moliere.

288 FULLER, Gospel its own Witness; SHARPE, Universal History; INGRAM, True Character of Church of England. 3 *books.*

289 **FURETIERE**, Dictionnaire, most copious and curious, 4 vols, folio, *calf, good copy, scarce.*

290 **GABRIELLE D'ESTREES**, La Belle, Maitresse de Henri IV., Memoires, Authentiques, Secrets, etc., Inedits, sur les Cours de France, XV, XVI, XVIII Siecles, 4 vols. *pub.* £1.

291 GAILLARD, Histoire de Charlemagne et de Marie De Bourgoyne. 2 vols.

292 GALLOIS, Histoire de Napoleon d'apres Lui Meme, *morocco, fine portrait.*

293 GAUME, Societe Domestique, Histoire de, chez tous les Peuples, Anciens et Modernes, ou Influence du Christianisme sur la Famille, 2 vols.

294 GAUSEN, Sermons, Paix de Jesus, Lettre sur la Divinite de Christ, etc., *Geneve*, 1827—9; ADOLPHE MONOD, Lucile ou Lecture de la Bible. 2 *books.*

295 GAVARNI in London, Sketches of Life and Character, Illustrated Essays, edited by Albert Smith, *cloth*, 24 *clever plates. pub.* 10s 6d.

296 GAY, Fables en Vers Francais (*with the English on opposite pages*) par Chatelain, beautifully printed, *cloth. pub.* 7s 6d.

297 GEOGRAPHICAL Society, Journal, most Interesting Papers. 4 *Various. Maps and Plates.*

298 GENEVE, Memoire, par Gaussen: SKURRAY, Church and State; ITALIAN Dialogues; Irish Missions; BARNES, Sermons; Faithful Pastor, &c. (*Various*)

299 GENLIS, Madame, Conduite de, Depuis la Revolution, avec Lettre a M. D. Chartres, *bound, curious, Hambourg*, 1796; also ROUSSEAU, Inegalite Parmi les Hommes, Contrat Social, Economic Politique, &c. 2 *books.*

300 GEOLOGIE. FLEUVIAU, Cotes de Charante, Inferieure et Vendee; MARASCHINI, Local, du Vicentin; Major Greenock, Igneous Rocks and Second Strata; MILNE, Parallel Roads of Lochaber and Change of Levels in Scotland, 1847; DR. TRAIL, Fossil Fish; ditto, Mineral Flower; WITHAM, Fossil Tree, 7 4tos, *from Dr. Buckland's.*

301 **GERAMB**, Pelerinage a Jerusalem et au Mont Sinai, 3 vols.

302 *Ditto*, Voyage de la Trappe à Rome, *calf neat, portrait.*

303 **GIBBON**, History of ROME, ("a wonderful mass of Information, not only on History, but on War, Government, Commerce, Coin, &c., consummate knowledge of Geography, General and Curious Learning, Vigour, and Exquisite Felicity of Expression, in every page,") complete in 1 large volume.

304 GIBBON, de la Jeunesse, par Caillot, 2 vols, *calf, plates.*

305 GIBSON, Northumbrian Castles, Churches, Antiquities, *cloth.*

306 GIPSIES, Origin, Character, Manners, &c, *scarce*; THE TRAP, a Moral, Philosophical, Satirical Work, delineating Snares in which Kings, Princes, and their Subjects have been caught since Adam, 2 vols. 3 *books*.

307 GISQUET (Ancien Prefet de Police) Memoires, par Lui Meme, 6 vols.

308 GLASCOCK, Capt., Naval Service, or Officers' Manual for every Grade in His Majesty's Ships, with Notice on Steam and Steam Ships, Last Edit. *pub.* £1 1s.

309 GLEIG, Sermons, Doctrinal, Practical, for Plain People; and JENKS', Prayers and Offices of Devotion. 2 *books*.

310 GOETHE, Werther, (*"sans egal et sans pareil."—De Stael*), et Hermann et Dorothee, Traduits; also NODIER, Romans. 2 *books*.

311 **GOLDSMITH**, History of the EARTH and ANIMATED NATURE, ("as entertaining as a Persian Tale, simple, intelligible arrangement, fascinating ease and beauty of style,") edited by INNES, *cloth, gilt leaves, illustrated with* 450 *Engravings*.

312 *Ditto*, Best Standard Library Edition, Notes by DR. TURTON, 6 vols, *hf russia*.

313 GOSPELS, Four, View of, Analytical and Harmonious, Sacred History of New Test. Dispensation, Advent to Ascension. *pub.* 7s.

314 *Ditto*, Another Copy.

315 GOSSE, Sacred Streams, (*imperfect*)

316 GOSSIP, a Collection of Tales, Sketches, etc., by Hon. Mrs. Norton, 3 vols. *pub.* £1 11s 6d. 1852.

317 GOUVAUD, Art of MEMORY, Lectures, Explanatory of System, delivered in New York and Philadelphia, *cloth*.

318 GREW, Anatomy of Plants, their Colours, Odours, Tastes, Salts, folio, *calf, fine copy, plates*.

319 GROTIUS, de Veritate; and NOVUM TESTAMENTUM GRÆCUM. 2 *books*.

320 GUARDIAN of EDUCATION, Practical Essay on Christian Education, founded on the Scriptures, and Sacred Offices of the Church; Memoirs of Modern Philosophers, Extracts from their Writings, also from Sermons and other Books on Religious Education, and Copious Examination of Modern Systems of Educating Children; and Books for Young, by MRS. TRIMMER, complete in 5 vols. *pub.* £2 12s 6d.

321 GUIDE to Study of Ancient History, from Creation, folio. *pub.* 10s 6d.

322 GUIDES, Maps, &c.

323 GUTHRIE, on Gun-Shot Wounds, Injuries of NERVES, Wounds of Extremities requiring Amputation, Various Methods, After Treatment, Amputation at Hip Joint, Opinions and Practices of British Army in Spain, Portugal, France. *pub.* 18s.

324 HAKEWILL, Modern **TOMBS**, Gleaned from PUBLIC CEMETERIES of London, Measured, Drawn, Etched, 4to, *cloth*, 30 *fine Plates*. *pub.* £1 1s. 1851

325 HALL, Bishop, Satan's Fiery Darts Quenched, or Temptations Repelled, *calf nt, scarce*. 1647.

326 HALL, James, Works, Legends of West, Accurate Description of Scenery, Population, Incidents, Traditions of Western States of America at its Early Settlement. *pub.* 6s 6d. *New York*, 1853.

327 HAMEL, Dr., Early English Voyages to Northern Russia; Voyages of Tradescant the Elder, Sir Hugh Willoughby, Chancellor, Nelson, and others, from the Bodleian, Ashmolean Museum, Archives of St. Petersburg and Moscow, translated by Dr. Leigh, *cloth*. *pub.* 12s. 1857.

328 **HAMMOND**, on New Testament, Paraphrases, and Annotations, (*"the Notes are exceedingly valuable, and excel in learned criticism,"*) folio, *calf*.

329 *Ditto*, Defence of HELL TORMENTS, *fine copy, calf*; also URSULINE MANUAL. 2 *books*.

330 HAND of PROVIDENCE, Faithful Narrative of Real Facts, illustrative of Punishment of Vice & Reward of Virtue; also SABINE, History of Christian Church. 2 *books*.

331 HARPER, Cambridge University Sermons. "Love not the World and the Powers that Be." Also, TRACTS for FIRST PRINCIPLES.

332 HARRIS, Mammon, or Covetousness, Sin of Christian Church. *pub.* 4s 6d.

333 HARRIS, Collection of 600 **VOYAGES** and **TRAVELS**, Accounts of 400 Celebrated Navigators, from Early Times, Hakluyt, Purchas, Thevenot, De Bry, translated from Various Languages, containing Accounts of all Parts of the World, also Shipwrecks, Battles, &c., (*in Howell and Stewart's Catalogue a copy was charged* £3 15s), 2 large folios, *calf very neat, many Plates*.

334 HERALDRY, 57 Large Engravings of Coats of Arms; ditto, of Hanoverian Orders, 14 *Plates*; and SHARPE's *"beautiful"* Crests, by Bishops, 15 *Plates*.

335 HARTLEY on Man, complete, with the Notes and Additions, by Pistorius, ("*investigates Principle of Association more deeply, explains it more accurately, and applies it more usefully, than even Locke.*"—*Parr,*) BEST EDITION, thick 4to, *portrait.*

336 HERODOTUS, Summary of, by Professor Long; also WATTS, Clare, Gold Seeker, &c. 2 *books.*

337 HEY, Surgery; MACLURG, Experiments on Human Bile and Biliary Secretion; also Vol. 2 of SMELLIE, Midwifery. 3 *books.*

338 HEYLYN, Help to English History, Succession of all the Kings of England, English, Saxons, and Britains, Kings, Princes of Wales, Dukes, Earls, Bishops, &c., *calf.*

339 HILLS of the Shatemuc, by Author of Wide Wide World, *plates.*

340 HIND, Algebra, for University Students. *pub.* 12s.

341 HIPPISLEY on Early English Literature, and History of Language, Previous and Subsequent to Chaucer. *pub.* 9s.

342 HIPPOCRATES, Opera Omnia, Gr. Lat. Annot. et Indice Quadrup. Foesio, 2 large vols, folio.

343 HISTOIRE, Dictionnaire de, avec Dictionnaire de Blason, par Gaillard, 8 vols, 4to. *pub.* £3.

344 HISTOIRE Ancienne de ROLLIN, par Tuilhie, Pretre, 5 vols, *calf very neat.*

345 ——— des Revolutions D'ANGLETERRE, depuis Commencement de la Monarchie, par Pere Orleans, 2 vols in 1, 4to, *calf,* BEST EDITION.

346 HISTORY, General, Outlines of; and Odd Nos. of Library of Useful Knowledge. 39 Nos. *pub.* 19s.

347 HOFLAND, Patience, *embossed roan.*

348 *Ditto,* Another Copy; WATTS, Psalms and Hymns; and COWPER, Task. 3 *books.*

349 HOMER, Odyssey, Literal English Prose Translation. *pub.* 16s.

350 HOMILIES, Appointed to be Read, Time of Q. Elizabeth. "Very extraordinary considering their age."—BP. BURNET. "I earnestly recommend frequent study, unexceptional summary of doctrine, excellent model for popular instruction."—BP. HORSLEY. "The Doctrines of the Church are fully seen in the Homilies."—WOTTON. Also, Constitution, Canons, &c. Very fine clean **Black Letter** Folio Copy, *calf.* 1676.

351 HOMME de Nature et Homme Police, 5 vols, *calf neat. Paris,* 1831

352 HONNETES GENS, Dictionnaire des, avec Notice des Almanachs, et Dictionnaires, qui ont Rapports, 1795; BOURDIER de VILLEMONT, Dictionnaire des Femmes celebres en France, *Paris,* 1799, *curious.*

353 HORATII Opera, Anthon, Boyd's English Notes.

354 ——— Poesies en ordre Chronologique, Latin et Francois avec Remarques et Dissertations Critiques, par SANADON, "*elegance, gout,*" 2 vols, 4to, *calf.*

355 HORSE GUARDS, or Oxford Blues, Services & Transactions, to Present Time, by Capt. Pache, *cloth, highly coloured plates. pub.* 12s

356 HORSES, Saddle, Deteriorated Conditions, Causes, Remedy, 1853; also GIRARD, Maladie Epigostique des Chevaux; *Ditto,* Connaissance de l'Age du Cheval, *plates.* Corne dans les grand Quadrupedes Domestiques. Maladies des Betes a Laine; *Ditto,* Pourriture, Giron sur les Poils et Physiol. et Anatom. du Systeme pileux. Favre D'Evires sur la Toule des Gros Animaux Domestiques, *curious collection.* 2 *books.*

357 HORSLEY, Sermons (44), "*force, profundity, erudition, precision, distinctness of ideas, original powers,*" 2 vols. *pub* £1 1s

358 HUGO (Victor), Bug Jargal, Dernier Jour d'un Condamne. *Paris,* 1850

359 HUNGARY and Magyars, History of, from Earliest Period to Close of late War, *numerous illustrations. pub* 5s 6d

360 HYMN in Time of Dearth, and VARIOUS OTHERS.

361 ICELAND, Rambles in, by Pliny, Miles; GLAISHER, Philosophical Instrument and Processes; SHAW, Manufacture of Glass. 3 various

362 IMITATION de I. C. en Vers. JOURNEE du CHRETIENNE Conduite d'une Dame Chretienne; GROTIUS, Verite de la Religion; Meilleur Livre. 6 *books.*

363 **INDE**, Chine, Mer Rouge, Vues Pittoresques, per Prout, Stanfield, Cattermole, Dessins du Commodore Elliot, avec Texte, Historique et Descriptif, par Roberts, 2 vols in 1, *red morocco extra, gilt leaves,* 64 *beautiful Plates, choice impressions.* pub £2

364 INGLIS, Switzerland, South of France, and Pyrenees; LLOYD, Family Portfolio, *engravings,* and various others

365 INSTRUCTIONS et Meditations sur Jesus, par Monlinie, *calf neat.*

366 INTELLECTUAL Calculator, or Every Boy's Arithmetic; BLAIR, Philosophy, Natural and Experimental; CHILD's COMPANION; and ROBINSON CRUSOE. 4 *books.*

367 IRISH HISTORY, Summary of, from Henry II. to Present Century. 2 *vols*

368 IRELAND, Western, How to Employ Capital in; also DEWAR, on Character, Customs, Superstitions of IRISH, and Causes which have retarded Improvement, Moral, Political, of Ireland. *pub* 10s, 2 *books*

369 IRISH PEASANTRY, Traits and Stories, by Carleton; also ENTICK, Spelling Dictionary. 2 *books.*

370 JAMES, Naval Occurrences, Great Britain and America, *plates.* *pub.* £1

371 JANEWAY, Heaven upon Earth, and Jesus the Best Friend of Man; MURRAY, English Grammar; and Vol of TRACTS. 3 *books.*

372 JARMAN, Sacred Music; Psalm, Hymn Tunes Anthems, Set Pieces, etc., greater variety then in any other publication, arranged for Organ or Piano, *half bound.* *pub.* 10s

373 JEANNIN, le President, Negociations de, 4 vols, *calf neat,*

374 JERROLD, Blanchard, Threads of a Storm Sail; LETTER BAG of GREAT WESTERN; and EUCLID ELEMENTS. 3 *books*

375 JEROME Paturot a la Recherche de la Meilleure des Republiques, par Reybaud. EDITION ILLUSTREE, *par Tony Johannot,* large vol, *mor., numerous plates.*

376 JESSE, Gleanings in Natural History, with Extracts from White of Selborne's MSS. *pub* 10s 6d

377 JOHNSON, English Dictionary, with Grammar, *cloth.*

378 JOSEPHUS, Works, History of the Jews, translated with Notes, etc., folio, *calf very neat, plates*

378*KNIGHT, Cyclopædia of Industry of All Nations (*imperfect.*)

379 JOURNAUX et Journalistes de la Revolution Francaise, avec Introduction, 2 large vols

380 **JOUY**, Œuvres, Complotes, Mœurs, Hermite en Provence, &c., avec Notes, 27 vols, (*wants vol* 13). *pub* 6 gs.

381 JOWETT, Music, Cathedral, Extracts from, with Accompaniment for ORGAN or PIANO, also adapted for One, Two, Three, Four Voices, only 1 part. *pub.* 7s 6d

382 JUVENAL and Persius, Latin Text, with best Literal Prose Translation, also with Copious Explanatory Notes, in which these difficult Satirists are rendered easy, by MADAN, 2 vols.

383 KARR (Alphonse) Une Heure trop Tard, 2 vols, *calf neat.* *cost* 17s

384 KENNET, Roman Antiquities; and JUSTIN, Latin with Literal English Translation. 2 *books*

385 KETT, Interpreter of Prophecy, 3 vols; also NEWTON's Omicron and Vigil. 4 *books*

386 KLAUER, German Manual, Progressive Selection, Prose, Verse, Entertaining Instructive GERMAN PIECES. *pub* 8s

387 KONRAD, Vallen Rod, Historical Tale, from Prussian and Lithuanian Annals, translated from Polish: also BYRON, Island and Deformed Transformed. 2 *books.*

388 LA HARPE, COURS de LITERATURE, Ancienne et Moderne, avec Notes de Divers Commentateurs, "*if a person should study this work attentively, he would never be at a loss in French Literary Society, as it contains almost every beautiful passage in the language,*" 2 large vols

389 *Ditto,* Œuvres, Diverses, Dramatiques, Poesies, Eloges, Litterateur, Critique, 6 vols, *calf*

390 LA HARPE de la Jeunesse, Art de Raisonner, Parler, Ecrire, etc., 4 vols, *calf very neat*

391 LAMARTINE, Hommes Illustres, Bossuet, etc.

392 *Ditto,* Fenelon, etc.

393 LAMB, Specimens of English Dramatic Poets who Lived Time of Shakspeare, with Notes, *calf neat.* *cost* 12s

394 LAMBERT, Histoire de, ou Influence de l'Economie Domestique; also SCHLEICHER, Langues de l'Europe Moderne. 2 *books.*

395 LANDAIS, Grammaire Generale, ou Resume de Toutes les Grammaires Francaises, Solution Analytique, Raisonne, Logique, de toutes les Questions, Grammaticales, Anciennes et Modernes, large vol., *calf.* *Paris,* 1841

396 LAST PEER, a NOVEL, 3 vols. *pub* £1 11s 6d

397 LATIN-ENGLISH and English-Latin Dictionary, by Entick, *square*

398 LAWRENCE on Ruptures; SLEIGH on Urinary Calculi, and Health of the NAVY. 3 *books*

399 LECTURES and Addresses in aid of Popular Education, including Lecture on Pope's Poetry, by Earl of Carlisle; also WORKING MAN, Confessions, by Souvestre, translated, 2 works in 1, *cloth.*
400 LEIGHTON, Theological Lectures; and CHARNOCK, Divine Providence, in 1 vol, *cloth.*
401 LELIA, par George Sand, 2 vols, *calf neat.*
402 LEMPRIERE, CLASSICAL DICTIONARY, all Ancient Proper Names, Value of Coins, Weights, Measures, of Greeks and Romans, Chronological Table, good edition, *calf neat. pub.* 12s. also VIGER, Greek Idioms, by Seager. 2 *books.*
403 LEVI, Elements d'Histoire Generale; also, COMTESSE D'HAUTPOUL, Cours de Litterature, Ancienne et Moderne, 2 vols, *plates.* 3 *books.*
404 LIFE of Dr. Adam Smith, Kepler, Blake, &c. *Sundry Nos.*
405 LION, a Tale of the Coteries, 3 vols.
406 LITERARY Souvenir, *fine plates*, and HOLY BIBLE. 2 *books.*
407 LITERATURE and Learning in England, History of, with Specimens of the Principal Writers, by Craik, 5 vols.
408 LITTLETON, Adam, "Chaplain to George II., 61 Sermons, admired Preacher, excellent Scholar," thick folio. 1680.
409 **LIVII** Historia Drakenborchii, Crevierii, Ernesti, Schaefer, 4 vols. *pub.* 2 *gs.*
410 LONDON City Tales; Bride of Bucklersbury, and others, *cloth.*
411 LONDON, the Rookeries of, Past, Present, Prospective, by Beames; also CHRISTIE, on the French Revolution and Constitution. 2 *books.*
412 LONDON, Knight's Cyclopedia of, (*imperfect*).
413 LONGFELLOW, Poetical Works; and MANN, Guide to Knowledge of the Heavens. 2 *books.*
414 LOUIS XIV., Histoire du Proces de, 2 vols, *calf very neat.*
415 LUCAIN, la Pharsale. "Never perused without the warmest emotions. Traduction elegante." Par Marmontel, 2 vols, *calf, many fine plates by Gravelot.*
416 **LYELL**, Principles of Geology, 4 vols. *cost* £1 8s.
417 MACEDOINE Litteraire, recueil de Romans, Contes Nouvelles, Histoires, &c., large vol, *calf.*
418 MACKENZIE, English Synonymes.
419 MAINTENON, Madame de, Lettres et Vie, 6 vols, *calf neat.*
420 MAITLAND, Narrative of Bonaparte's Surrender, and Residence on board the *Bellerophon*; NAPOLEON, Memoires Historiques de; EARL GREY, and his Festival at Edinburgh. 3 *books.*
421 MAMMA'S Absence, or Written Rules; PARKER, Parochial Tracts; also COUNTRY and LONDON, a Tale for Little Boys and Girls.
422 **MAMMIFERES**, Histoire Naturelle des, par Gervais, SPLENDIDLY ILLUSTRATED *with Beautifully Coloured Plates and multitude of Engravings*, 2 vols. *pub.* 46 *francs.*
423 MAPS of the STARS, very large 4to, *calf.*
424 MARMONTEL et Beauzee, Grammaire et Literature, 3 vols, 4to, *calf neat.*
425 MARY and FLORENCE, or Grave and Gay, by Tytler; also SMART, Female Class Book, 365 Reading Lessons, for every Day. 2 *books.*
426 MASSON, Michel, Œuvres, Albertine, &c., large vol.
427 MATHEMATICAL Instruments, Treatise of; MARTIN, Correspondence, Natural, Civil Knowledge, &c.; and GUAGING, with Improvements. 3 *books.*
428 MAUPRAT, par Sand, 2 vols, *calf neat, very fine portrait. cost* 14s.
429 **MAURY** (Lieut.) Explanations and Sailing Directions to accompany Wind and Current Charts, approved by Commodore Charles Morris, 5th edit. thick 4to, 15 *maps and plates. Washington*, 1853.
430 MAXWELL, the Czar, his Court and People; also Tour in Norway and Sweden; DES CARRIERES, French Idiomatical Phrases; DON QUICHOTTE, Histoire de. 3 *books.*
431 *Ditto*, Luck in Every Thing; CUMBERLAND, Mount Henneth, 2 vols, and 1 imperfect. 4 *books.*
432 MEDECIN Vade Mecum; SWEIDIAUR, Materia Medica; PHARMACOPŒIA Londini. 3 *books.*
433 MERIMEE, Charles IX., Chronique du Temps de, avec la Double Meprise et Guzla. *cost* 3s 6d.
434 MERVEILLES de la Nature, Dict. par J. S. D., Professeur de Physique, 3 vols.
435 MICHELET, Histoire Romaine, 3 vols.
436 *Ditto*, du Pretre, de la Femme, de la Famille; ditto, DU PEUPLE. 2 *books.*
437 MIGNET, Histoire de la Revolution Francaise, "*Model of French style.*"
438 MILITARY Life, Recollections of, by Colonel Landmann, 2 vols, *cloth. pub.* £1 1s. 1854.

439 MILNER, Rev. Joseph, of Hull, 10 Original Manuscript Sermons, (*in facsimile*). CALDER, Church of Christ; JEBB, on Fashionable Amusement, and others.
440 MILLOT, Abbe, Histoire Ancienne, 4 vols, *fine copy, calf.*
441 MILTON, Life and Writings, Account of, from Documents in State Paper Off &c., by TODD; also SAYERS, WORKS, Northern Mythology, Poems, Hist of Rise and Progress of English Poetry, English Metres, &c., with Life by TAYLOR, of NORWICH, *portraits and plates. pub.* £1 1s. 2 *books.*
442 MIRABEAU, Lettres Originales, Ecrites du Donjon de Vincennes, Details sur sa vie Privee, Malheurs, Amours avec Sophie Ruffei, Marquise de Monnier, 3 vols, *calf.*
443 MIRBEL, Physiologie Vegetale et Botanique, 3 vols, 72 *fine plates;* also, RICHARD, Botanique et Physiologie Vegetale, *plates.* 4 *books.*
444 MIRIAM, Power of Influence, a Jewish Tale, *cloth.*
445 MOIS du Cœur Immacule de Marie; ditto, ditto, de Jesus; and NEUVAINE, a S. Joseph. 3 *books.*
446 MONARCHIE Francoise, Variations de, dans son Gouvernement, Politique, Civil, Militaire, et Causes, depuis Cloris a la Mort de Louis XIV., 4 vols, *calf neat.*
447 MON Voisin Raymond, 4 vols, *calf.*
448 MORELL, Lexicon Græco Latinum, 4to, *calf, fine copy. pub.* 5 *gs.*
449 MORGAGNI, Siege et Causes des Maladies. traduction, 3 vols. *Paris,* 1855.
450 MOSHEIM, Ecclesiastical History, from Birth of Christ, Rise, Progress, Variations of Church Power, translated by Murdock, and Supplementary Notes by Professor Reid. "*Truly excellent work; to his fidelity I can bear full testimony.*"—SOUTHEY.
451 **MUNDY**, Our Antipodes, or Residence and Rambles in Australia and Gold Fields, *cloth plates. pub.* 15s. 1855.
452 MURRAY, English Grammar; HERVEY, Letters to Wesley, Muse in Miniature; POEMS, chiefly Devotional, 2 vols. 5 *books.*
453 MUSIC, Piano, folio, *half bound.*
454 MUSIC, Instrumental and Vocal, Manual of, both Theory and Practice, with Numerous Illustrations, by Fontana, *cloth. pub.* 6s.
455 NAIGEON Philosophie, Ancienne et Moderne, Dictionnaire de, 3 vols, 4to, *calf neat.*
456 **NAPOLEON** at ST. HELENA, History of Captivity of, or Letters and Journals of SIR HUDSON LOWE, edited by Forsyth, 3 vols, *cloth, portrait and map. pub.* £2 5s.
457 NAPOLEON, Anecdotes, 2 vols (*odd*); and REYNOLDS, Discourses on PAINTING. 2 *books.*
458 NAPOLEON, Expedition to Russia, by Count Segur. "Admirable narrative, penned in vivid colours; characters drawn with masterly power, descriptions exact and truthful." 2 vols, *cost* 10s.
459 *Ditto,* Hippolyte de Mauduit, Capitaine, Histoire des Derniers Jours de la Grande Armee, Souvenirs, Documents, Correspondence, Inedite, de Napoleon, 2 vols, *portrait and large plan of Waterloo. Paris,* 1854.
460 **NATIONAL GALLERY** of Pictures, by GREAT MASTERS, with Descriptions, 2 vols, 4to, *calf very neat, numerous fine plates, original impressions. pub.* £3 13s 6d.
461 NATURALIST, Illustrative of Animal, Vegetable, and Mineral Kingdoms, by Maund and Holl, 4to, *coloured plates.*
462 NAUTICAL Astronomy and Navigation, Theory and Practice, with Explanations of all Necessary Computations, Trigonometrical Calculation, Numerous Examples of Finding Latitudes and Longitude, and Time at Sea, by Professor Young. *pub.* 2s 6d.
463 *Ditto,* MAGAZINE, *calf neat, plates.*
464 NIEBUHR, ROME, with "*excellent*" Chronological Tables, and Appendix of Original Investigations, "*displaying great labour and acuteness,*" "*truly valuable work,*" by Twisse, 2 vols in 1. *pub.* £1.
465 NORRIS, Sermons, etc.
466 NORWAY, Rambles in, among Fields and Fjords; also Lieut. Biddulph's Journals; PROFESS. WILLIS, Machines and Tools for Working in Metal, Wood, &c., and others. 4 *various.*
467 NORWAY, Residence in, by Laing; also BLACKWELL, Iron Making, Resources of United Kingdom and ANSTED, on Non-Metallic Mineral Manufactures. 3 *books.*

468 **OISEAUX**, Histoire Naturelle des, par Dr. Le Maout, large volume, SPLENDIDLY ILLUSTRATED, *numerous plates and multitude of fine engravings. (pub. 21 francs.)*
469 OLNEY, Hymns, Complete; HOLY BIBLE and COMMON PRAYER. 3 *books.*
470 ORACLE of Human Destiny, or Unerring Foreteller of Future Events, by Common Cards, by Professor Le Normand. *pub.* 5s.
471 ORFILA, Toxicologie Generale, 4 vols.
472 OSSIAN, Poems. "Abundance of Poetic Ornament, elevation and delicacy of moral sentiment, freedom from all puerility and extravagance, render these effusions most attractive to persons of exquisite feeling." 2 vols in 1, *calf neat.*
473 OVID, Metamorphoses, Latin Text; Ordo of Construction, English Notes, Crit. Histor. Geogr. Classical; also LITERAL ENGLISH TRANSLATION of the Text, by Davidson, *calf.*
474 OVID, Metamorphosis, translated by Various Authors, *Walker's neat Pocket Edition. pub.* 4s.
475 PAGET, Rev. A., on Unity and Order of St. Paul's Epistles to the Churches. *cloth.*
476 PALEY, Works, Genuine Edition, admirable Writings, have done more for moral improvement of mankind than productions of any other writer.
477 PAPE PIE VIII., Histoire de. 1844.
478 PARIS, Londres, Keepsake, Francais, 2 vols, *morocco, gilt leaves.*
479 PARIS and the Parisians, by Mrs. Trollope, 2 vols. *plates. pub.* £1 4s.
480 PARLIAMENTARY Reform, Speeches on, by Macaulay; also ATTIC PHILOSOPHER in Paris, a Peep at World from Garrett, translated. 2 *books.*
481 PAROISIEN, *morocco, gilt leaves*; also MOIS de Saint Joseph. 2 *books.*
482 PARSONAGE of Mora, by Miss Bremer, translated by HOWITT. *pub.* 5s.
483 PATENTEES' Manual, or Law and Practice of Letters Patent, especially intended for Patentees and Inventors by Johnson, *cloth.* 1853.
484 PAUL and Virginia, translated; GOETHE, Instructions for Year, 2 vols; BIBLE; Doctrine of Ditto, or Rules of Discipline, *scarce.* 5 *books.*
485 PAULI Monti, ou Hotel Lambert, Diderot, Jacques le Fataliste. Bast, la Femme du Pacha de Jerusalem, Telemaque, &c., folio, *calf, numerous illustrations.*
486 PAXTON, ANATOMY, with Glossary of Scientific Terms, 2 vols in 1, 300 *fine engravings, morocco. pub.* £1 15s.
487 PEARSON on Infidelity; Sketch of All Religions; GREEK Grammar; SŒUR de la MISERICORDE. 4 *books.*
488 PECHERESSES, Pivoine et Mignionne, Both Series, 2 vols.
489 PENNY MAGAZINES (Various).
490 PETITS Tableaux de Mœurs, ou Macedoine, Critique et Litteraire, par Paul De Koch. 2 vols.
491 PHILLIPPO, Missionary to Jamaica, the United States and Cuba, most copious Information upon. *pub.* 6s.
492 PHILIPPINES, 20 Years in, by Paul de la Gironiere, translated; also FERGUSON, Swiss Men and Swiss Mountains, 2 works in 1, *cloth.*
493 PHILLIPS, Charles, Vacation Thoughts on Capital Punishments; GLOVER, the Church Claims for Self-Deliberation, and others.
494 PICTORIAL TIMES, vol 1, large folio, *half bound, multitude of engravings.*
495 *Ditto*, 2 vols in 1.
496 PICTORIAL Gallery of Arts, 3 *Parts, Multitude of Engravings,*
497 PIE IX, Vie et Oraisons Funebres de O'Connell, Graziosi et Documents Officiels, large 8vo, 5 *portraits and Music, Hymn of Pope. Paris*, 1848.
498 PINDAR, translated by West, with Dissertations, Notes, Illustrations, etc., ("Learning, good sense, a treasure for republic of letters.") 3 vols, *calf neat.*
499 *Ditto*, translated by Wheelwright, *calf extra, cost* 5s 6d.
500 PINNOCK, Guide to Knowledge, 4to.
501 PITMAN, on Uniting the Atlantic and Pacific Oceans, Analysis of Authentic Information on, from original works, *cloth, map. pub.* 8s.
502 PLANCHE, Portraits d'Artistes, Peintres, Sculpteurs, Phidias, Raphael, Michel Ange, De Vinci, Pradier, etc., Education, des Artistes in France, 2 vols, *cost* 6s.
503 PLANTS and Trees of Scripture; OUR DOMESTIC FOWLS; and SONG BIRDS. 3 *books.*
504 PLATO, Gr. Lat. Serrani, Vol 2, folio, ("celebrated and magnificent edition."—Dibdin).
505 PLAUTI Comœdia Barbou, neat edition, 3 vols, *calf, gilt leaves.*
506 *Ditto.* Œuvres, Latin and French, 10 vols, *calf neat, plates.*
507 POMPEII, its Antiquities Described, 2 vols, *cloth, numerous engravings. pub.* 9s.

508 POPE, Journal of Trade, full of Information, *cloth, map. pub.* £1. 1856.
509 PORTER on Larynx and Trachea, Surgical Pathology, also on Croup, Swallowing etc.; BELL, Chemical and Pharmaceutical Processes and Products; also LEE, Medical Reform, etc. 4 *various.*
510 **POSTULATES** and **DATA**, Bull and Auto-Bull, Finance, Taxation, Things as they are, Commerce, Angels, Black, White, &c., Tradition, Permanence of, Plague, Popular Idols, Daniel, 70 Weeks, Gold, Laws of Co-Partnership, Mis-Quotations, Ethics of Commerce, Dwellings for Poor, Ecclesiastical Matters, Life Assurance, Burials, Custom-House Abuses, Inter Tropical Cultivation, Eccles. Courts, Venality of Press, Irish Episcopate, Plato, Annot. in, Banks, Bankers, Jobbers, Gleanings in Ancient Faith of Jews, Brooke and Borneo, Shipwreck, Tobacco, London Banks, &c., *about* 40 *Nos. pub.* 30s.
511 POTTER, Antiquities of Greece. "Profound but unpretending work, 2 vols. *calf.*
512 POWER, Impressions of America, 2 vols, *plates. pub.* £1 8s.
513 PRAYERS for Sundays and Festivals, adapted to Private Families or Congregations; also Prayers before and after Mass and Evening Devotions, by Gother, *calf.*
514 PREACHER, Sermons by Eminent Living Divines; ROWE, Letters, Dead to Living; and Vol. of OLD SERMONS, collected, in 1 vol. 3 *books.*
515 PRICE on Fire and Thief Proof Depositories; also Locks and Keys, *cloth, num. engravings. pub.* £1 1s. 1856.
516 PRINCESSES de Cleves, et Montpensier, par Madame de la Fayette, 2 vols in 1, *calf very neat. cost* 9s 6d.
517 PROVERBES Dramatiques, par Leclerq, ("*ablest satirist of the day, faithful picture of manners and foibles of the age. Dialect purely Aristocratic,*") 6 vols in 3, *calf.*
518 PUBLIC Characters, Admirals, Generals, Statesmen, Orators, Artists, &c., Lives, by different Authors, 9 vols, *russia, Portraits.*
519 PUSS IN BOOTS, or Charity Rewarded, *Weir's fine illustrations*; Princess Rosette, Fair Rosamond, &c. 4 *books.*
520 PULSZKY, White, Red, Black, Sketches of Society in United States, 3 vols in 1. *pub.* £1 11s 6d. 1853.
521 PUNCH, or the London Charivari, assemblage of Nos., *calf very neat.*
522 QUAKERS, Yearly Meetings, Minutes and Advices, *calf*; also GRANVILLE SHARPE, Letters, Answer to Quakers, Principles and Doctrines, *scarce.* 2 *bks.*
523 QUESTIONS (500) on Miscellaneous Subjects, for Schools, by Jenkins, 10 *copies. pub.* 10s.
524 *Ditto*, 10 ditto.
525 QUID, or Tales of my Messmates, a Collection of Yarns, Ditties, Quid Ditties, and Odd Ditties, by a Steerage Passenger, *numerous Illustrations by Meadows*; also COMIC BLACKSTONE, by Gilbert A'Becket, *Plates by Cruikshank.* 2 *bks.*
526 RANK and Beauty, or the Young Baroness, 3 vols. 1856.
527 RANZ-DES-VACHES et Chansons Nationales, Suisses, recueil de, avec Musique, oblong 4to.
528 RAYMOND, le Secret, 2 vols. *cost* 17s.
529 REAL (Abbe Saint) ŒUVRES, Conspiration contre Venise, Autorite de l'Eglise Catholique, Vie de Christ, Reflexions sur Romains Illustres, Dom Carlos, &c., 5 vols.
530 RED GAUNTLET, by Sir Walter Scott, 3 vols. *pub.* £1 11s 6d.
531 REGNAULT, Histoire Criminelle du, Governement Anglais, depuis Premier Massacres de l'Irlande jusqu'a l'Emprisonnement des Chinois.
532 RICHELIEU, Duc de, Memoires, pour Histoire des Cours de Louis XIV., Regence du Duc D'Orleans, Louis XV., et Louis XVI., 4 vols, *morocco.*
533 RICHELIEU, a Tale of France, by James, *calf neat.*
534 RITT, Arithmetique, traite de.
535 ROBERTSON, Emperor Charles V., with View of Progress of Society in Europe, from Subversion of Roman Empire, to Beginning of 16th Century, ("*all the world allows, the best Modern History, in purest English.*"—*Walpole*), 4 vols, *fine copy, calf neat.*
536 *Ditto*, History of SCOTLAND, 3 vols, *calf.*
537 ROBINSON, Dr., Antiquities of GREECE, Manners and Customs, chiefly illustrating the Greek Classics, by explaining Words and Phrases; also Biographies of Greek Writers, *calf neat, map and plates from the Antique. pub.* 17s.
538 **ROBINSON CRUSOE**, ("No work so generally read and admired, fascinating all classes."—*Sir W. Scott*), by RUSSELL, *cloth, fine illustrations. pub.* 4s 6d. *Damaged.*

539 ROLLIN, Histoire Ancienne, des Egyptiens, Carthaginois, Assyriens, &c.; ditto, Belles Lettres, (" *the Fenelon of History, giving fresh charms to the Shores of Greece and Egypt. Under the tender influence of Christianity his Narration produces undefinable sensations,*") BEST EDITION, 8 vols, 4to, *calf neat, Splendid Edition, worth £3. Brunet.*

540 ROMA Antica e Moderna, Descrizione, con Auttorita di Bartolomeo, Marliani, Onofrio, Panvinio, Donati, e Nardi, 2 very thick vols, *numerous plates of ancient buildings, etc.*

541 ROMAN en Voyage, par Saintine. Nevillac, par Alfred Michiels. Puerta del Sol, par Roger de Beauvoir. 3 *books.*

542 ROMANS Populaires, Illustres, Enfant de la Sauvie, Barons de Felsheim, &c., folio, *calf, numerous illustrations.*

543 ROSA GREY, or the Officers Daughter, by Author of Anne Dysart, 3 vols, *cloth.* 1857.

544 ROUSSEAU Emile ou Education, "carries the eloquence of sensibility to the very highest pitch, his language pierces the marrow, his power is terrible," 4 vols

545 ——— JULIE ou Nouvelle Eloise, Lettres de Deux Amants, habitant une petite ville au Pied des Alpes. 6 *vols.*

546 ROWAN, Life of; also Brothers, (*God's annointed King and Siloh of Hebrews*) Writings, a Revealed Knowledge of Prophecies and Times, Exposition of Trinity, Letter by Miss Cott, future Queen of the Hebrews, (*dated from Islington Madhouse*) collected in 1 vol. 2 *books,*

547 RUSSELL, Sermons at Eversden, Cambridgeshire, *cloth. Seeley,* 1855

548 RUSSIAN Conquest of the Finland, *cloth.* 1854

549 SAAVEDRA, Emblems, or Royal Politician, by Astry, 2 vols, *calf,* 100 *interesting plates of Emblems, scarce*

550 SAINTINE, Antoine; GUEROULT Langue Latine; Arts et Metiers; LEQUIEN, Grammaire Francoise. 4 *books.*

551 **SALIANUS** (*Soc. Jesu.*) Annales Ecclesiasticorum, Veteris Testamenti, Epitome large folio, *calf neat,*

552 SALLUSTIUS, cum Lect Varr. Notis, etc., Variorum et Cortii. 2 *vols.*

553 SAND, G., Indiana, 2 vols, *calf neat. cost* 18s

554 SARCHI, Grammaire HEBRAIQUE, Raisonnee, Comparee. *pub* 10s.

555 **SCAPULÆ**, Lexicon, Græco Latinum, good folio copy, *calf.*

556 *Ditto,* Another Copy

557 SCHLEUSNER, Lexicon to New Testament, by Dr. Carey. *pub* 14s

558 SCHREVELIUS, Greek Lexicon; SIMSON, Euclid; and NEILSON, Greek Exercises. 3 *books*

559 SCOTCH Martial Achievements, folio, *calf*

560 SCOTT, Marmion, *beautifully illustrated edition, cloth,* 50 *engravings. pub.* 9s.

561 SCOTT, Theological Treatises and Authentic Report of Discussion, between Pope and Maguire. *pub.* 10s 6d 2 *books.*

562 SEGUR, Count, Memoirs and Recollections; also IMRIE, Parents Dental Guide. 2 *books.*

563 SELECT English Poetry, for Schools and Young. *cloth.*

564 SEMAINE Sainte, ou office de la Quinzaine de Pacques, *morocco, gilt leaves,* LIGUORI, Pratique de l'Amour envers JESUS. 2 *books.*

565 SERLE CHARIS, or Office of Holy Spirit on Salvation of Men; MASON, Parlour Preacher; and PRACTICAL CONTEMPLATIONS (100), to Promote Gospel Principles. 3 *books.*

566 SERRES, sur les Cavernes a Ossements et Causes qui les ont Accumules.

567 SETTLERS and CONVICTS, Recollections of 16 Years' Labour in Australian Backwoods, by an Emigrant Mechanic. (Sydney, Convict Discipline, Bushrangers, Cedar, Bush, Rocks, Settlers, Looking for Station, New Settler, Life among the Shepherds, Convict's Hut, Attack by Aborigines.) 2 *books.*

568 SHAKESPEARE, 2 vols, *much used.*

569 SHARPE, London Magazine, 2 vols in 1, *calf, elegant engravings.*

570 **SHAW**, Zoological Lectures, 2 vols, *calf neat,* 163 *plates. pub.* £1 12s 6d *in bds.*

571 SHIPMASTERS Guide, also Merchant Shipping Acts, etc., for Foreign Going and Home Trade Ships; also TOULMIN SMITH, Local Self Government, 3 *books.*

572 SHIPPING, Ledger, *ruled.*
573 SHIPWRECKS of Royal Navy, Narratives of, by Gilly; COW, Remarks on Manner of fitting Boats for Ships of War and Transport, *calf. pub.* 7s 6d.
574 SMITH, Adam, Wealth of Nations, (" *depth, solidity, acuteness, so much illustrated by curious facts,*") 3 vols, *calf neat.*
575 SOCIETES Secretes de France et d'Italie, ou Fragmens de ma Vie et de Mon Temps, par Jean Witt; MADROLLE, Histoire des Assemblees Deliberantes ou l'on demontre par raisonnement et par faits, la Marche au Schisme des Pueples a l'elevation des Gouvernemens Tyranniques; SAINTES, Refutation Complete de Montlosier. 3 *books.*
576 SONGS of Life, Love, Nature, or Book of Sentiment and Song, *beautifully printed with Borders*; also LUCY BARTON, or Testimony of Scripture on Subject of Prayer. 2 *books.*
577 SOPHOCLES, Tragedies, literal English Prose Translation, with Notes, 2 vols, *cost* 15*s*
578 SPECTATEUR, ou Socrate Moderne, Portrait Naif des Moeurs de ce Siecle, 6 vols, *calf.*
579 STANDARD Library; KNICKERBOCKER, Nature and Art; Home, Opium Eater, etc., *morocco*
580 STANYAN, Grecian History, 2 vols, calf.
581 STEEL, Shipmaster's Assistant, and Owner's Manual, all Information Necessary, brought down, by Dr. Kelly, etc., *calf neat, pub.* £1 8s
582 STIRLING, Virgil, *scarce, fine copy, calf, cost* 7s 6d
583 STOVEL, Pastoral Appeals on Conversion; also, SCRIPTURE for SUNDAY SCHOOLS, Systematic Arrangement of, containing Scripture Lessons for Two Years. 2 *books.*
584 STUART and REVETT, Antiquities of GREECE. folio, *splendid large plates*
585 STURM, Reflections on the Works of God, Nature, Providence. "Contains much useful information in Natural History and Natural Philosophy, calculated to enlarge the mind, purify the heart, inculcate resignation and most amiable virtues, abounds with devotion, warm from the heart." 2 vols, *calf neat.*
586 SULPICE, Histoire Sacree, Traduite, *scarce*; ITALIE, Guerres de, Memoirs; FILLE de QUALITE, qui s'est retiree du Monde, Memoires de; Racine, Moliere, etc. 8 *books.*
587 SULZMANN, Gymnastics for Youth, a Practical Guide to Healthful and Amusing Exercises, for Schools, translated from German, *calf neat, plates*
588 SUNDAY Picture Books, 5 Nos. *numerous illustrations.*
589 SURVEYING Lands and Waters, most approved Methods, Sliding Rule for Timber Deal, Measuring Wheel, etc.; also Leadbeater's Guager. 2 *books.*
590 SYNONYMS, English, Dictionary of; and German Grammar
592 TACITI Annales, Ruperti, Commentaries in. *cloth, pub* 10s
593 **TAYLOR**, Bishop Jeremy, Course of Sermons for all the Sundays, and Ten before his Majastie; also Divine Institution, Necessity, Sacredness, Separation, Office Ministerial, folio, *calf neat*
594 TERENCE Comedies, translated by COLMAN, last edition, with Notes, under pages to which refer, *cloth, pub* 7s
595 TESTAMENT, and Notes, *illustrated with* 120 *illustrations by eminent artists,* 4to
596 THEATRE de Danchet (de l'Acadamie Francoise), 4 vols; also LE MISANTHROPE, 2 vols. 6 *books.*
597 THEATRE of Greeks, *calf neat. Buckland's copy.*
598 THERAPEUTIQUE Appliquee, ou Traitements Speciaux des Maladies Chroniques, par Debreyne; also ROBERTSON, Diseases of Gen. Organs, *with plates,* "the celebrated book, which originated the cause—STOCKDALE against HOUSE of COMMONS." (*Copies have sold for* 2 *gs*). 2 *books.*
599 THIBAUDEAU, Histoire des Etats Generaux et Institutions Representatives, depuis Origine de la Monarchie, a 1789, 3 vols.
600 THOMSON, London Dispensations, Pharmacy, Preparations, Compositions of Pharmacopœias, London, Edinburgh, Dublin, Materia Medica, Pharmacy, Therapeutics, by Dr. Todd Thomson, *calf. pub.* £1 1s.
601 **TILLEMONT**, Histoire des EMPEREURS et PRINCES des SIX PREMIERS Siecles de l'Eglise, "*full of learning, the fruit of* 40 *years labour, Model of Historical Research, not less admirable for accuracy and learning than for tone and spirit,*" *see Dowling, Gibbon, Jortin, Fleury, &c.,* 6 vols, 4to, *calf.*
602 TIMES Telescope, a Guide to Almanack, Astronomical Occurrences, &c., 6 vols. *cost* £2 14s.

603 TIMPSON, British Ecclesiastical History, Religion of the Druids, Introduction of Christianity into Britain, Rise, Progress, &c., of every Denomination of Christians in Britain, *cloth. pub.* 9s.

604 TOPFFER, Nouvelle Genevoises avec Lettre par De Maistre; also CAMPAN, Memoires de Marie Antoinette, Notes par Barrière. 2 *books.*

605 TRAVERS, Diseases of the EYE, Treatment, Anatomy, Physiology, &c.; ditto, Pathology of VENEREAL AFFECTIONS. *pub.* £1 8s. 2 *books.*

606 TREVOUX, Dictionnaire Universel, Francois et Latin, par Berthelin, 3 thick vols, 4to.

607 TRIAL of Palmer for Poisoning J. P. Cook, *illustrated edition*; and Trial of Rush for Murders at Stanfield Hall. 2 *books.*

608 TRIOMPHE de l'Eglise, par Abbe Recueille, *vellum extra, Presentation copy from Ambrose Phillipps, to Reverend Dr. Cox.*

609 TUCKER, Predestination calmly Considered, from Principles of Reason, with Answers to Queries, and Thoughts on Original Sin, best edit. with Life; also THEOLOGICAL REPOSITORY, 3 vols. 4 *books.*

610 TYPES, Printing, by Marr, Gallie, & Co.; also RIDER, Specimens. 2 *books.*

611 TYTLER, Dr., Translation of Scevole de St. Marthe, Latin Poem, Art of Nursing and Rearing Children, with Medical Historical Notes, Life, &c.; and TIEDEMAN, Physiological Works. in German, 2 vols. 3 *books.*

612 UNDERWOOD, National Aid Fund; EUGENE SUE, Art of Pleasing, translated, complete; Welsh Border, Two Days on (*several copies*); CULVERWELL, When and Whom to Marry; and HOW to LIVE 100 YEARS, or Art of Long Life. (*Various.*)

613 UNIVERSAL LIBRARY—Tristram Shandy, Citizen of the World, Peter Wilkins, Knickerbocker, New York, in 1 vol, *cloth.*

614 URSULA, Princesse Britannique, d'apres la Legende et Peintures d'Hemling, avec Tableau des Compositions de Hemling, *Portrait of Hemling.*

615 VALFRE, Antonio de Santi, Angelo Matteucci, and others, Fathers of the Oratory, Lives. *cost* 4s 6d.

616 VAUDOIS of Piedmont, Visit to, by Baines; SPENCER, Railway Morals and Railway Policy, 2 vols in 1, *cloth.*

617 VELPEAU, Surgical Anatomy, translated, with Notes, by Dr. Stirling, 2 large vols.

618 VENETIAN Bracelet, and other Poems, by Miss L. E. L., *calf nt. pub.* 10s 6d.

619 VIGNOLA, CIVIL ARCHITECTURE, Orders of, Corredati, delle aggiunte d'agli Architetti, Stampani e Antonini, folio, *calf*, 44 *fine plates.*

620 VIRGIL, Bucolicks and Georgicks, Latin Text, with English Translations and Notes, by PROFESSOR MARTYN, 2 vols, *calf neat. pub.* £1 6s.

621 *Ditto*, Georgiques en Vers Francois, par Delille, avec Notes (also Latin Text), *calf extra, gilt leaves by Eisen, Casanova.*

622 VOYAGE ou Il Vous Plaira, par Tony Johannot, Alfred de Mussets et Stahl, *red morocco*, 63 *fine plates.*

623 VOYAGES and Travels, Stephens, Holy Land, Greece, Turkey, etc.; ANSON, Round the World; BLIGH, Mutiny of the Bounty, *half morocco.*

624 WALES, History, Political Philosophy of Middle and Working Classes; GERMAN ROOTS, etc.; and Churchman.

625 WALKER, Pronouncing Dictionary, and Key to Classical Pronounciation. *calf neat.*

626 WALLEN, History of Round Church at Maplestead, Essex, formerly belonging to Knights of Malta, also History of the Crusades, *fine plates. pub.* 7s.

627 WARRIORS of our Wooden Walls, and their Victories; also PRISCILLA EATON, Perils and Adventures. 2 *books.*

628 WATKINS' Biographical Dictionary, *calf neat. pub.* £1 5s.

629 WAVERLEY and Guy Mannering, by Sir Walter Scott, in 1 vol.

630 **WEEMSE**, Works, Expos. of Laws of Moses, &c., (" *useful and curious, very considerable learning and information, well acquainted with Scriptures, Jewish Manners, Antiquities,*" &c., 3 thick vols, 4to, *calf.*

631 WELWOOD, History of Transactions in England for 100 Years preceding Revolution of 1688. *Preface by Baron Maseres. pub.* 10s.

632 WESTMINSTER REVIEW, 11 Nos. *cost* £3 6s.

633 WHEELER, Catholic Sermons, on Gospels, for the Festivals, kept by Catholics, in England, with others, preached many years ago. *pub.* 9s.

634 WHITE, Capt., on Winds, Tides, Currents of the Ocean, and other Phenomena. *pub.* 5s.

635 WHITE SLAVE, and LONDON AS IT IS TO-DAY. 2 *books.*

636 WILBERFORCE, Principles of Church Authority; Reasons for Recalling my Subscription to the Royal Supremacy. *pub. 5s.*

637 WILBERFORCE, View of Christianity; and BUNYAN, Pilgrim's Progress. 2 *books.*

638 WILSON on Blood and Vascular System; STAFFORD, on Spine; and FAITHORNE, on Liver Complaints. 3 *books.*

639 WITHERING's Botany, 4 vols, *calf neat. Buckland's copy. pub. £2 8s in bds.*

640 XENOPHON, Memoirs of Socrates, and Defence before his Judge, translated, *fine copy, calf.*

641 YOUNG LADY'S BOOK, a beautiful expensive Work, includes Flowers, Minerals, Shells, Insects, Birds, Embroidery, Painting, Music, Dancing, Archery, Riding, &c., *half morocco, numerous fine engravings. cost* £1 1s.

642 **CASES** lined with EXPENSIVE ZINC.

Recalling my

n's Progress.

Spine; and

2 8s *in bds.*
e, translated,

lowers, Mine-
ing, Archery,

113